

NORTH LONDON WASTE AUTHORITY

NORTH LONDON HEAT AND POWER PROJECT

DRAFT BOOK OF PLANS

The Planning Act 2008
The Infrastructure Planning (Applications: Prescribed Forms and Procedure)
Regulations 2009

ISSUE FOR CONSULTATION | MAY 2015

DRAFT BOOK OF PLANS

This Draft Book of Plans sets out drawings that have been prepared for the purposes of Phase Two Consultation. The draft Work Plans set out parameters that allow future flexibility in the detailed design but which enable a robust assessment of the likely environmental effects to be undertaken.

The draft Work Plans specifically identify:

- a. Building Zones for each work or group of works (to establish the area in which the development can be located); and
- b. Maximum Building Envelopes (to establish the maximum building length, width, height and footprint)

The draft Land Plans identify the land affected by the proposed development, the compulsory acquisition of land interests, the temporary and permanent extinguishment of rights, the creation of rights, and affected special category land.

The Development Consent Order drawing requirements are set out in The Infrastructure Planning (Applications: Prescribed Forms and Procedure) Regulations 2009 (the “APFP Regulations 2009”).

Location Plans

00_0001 SITE LOCATION PLAN
00_0002 SITE LOCATION PLAN

Work Plans (5 (2) (j) of the APFP REGULATIONS 2009)

00_0010 WORKS KEY PLAN
00_0011 PROPOSED WORKS PLAN 1A - ERF
00_0012 PROPOSED WORKS PLAN 1B - ERF
00_0013 PROPOSED WORKS PLAN 2 - RRF
00_0014 PROPOSED WORKS PLAN 3 - ECOPARK HOUSE
00_0015 PROPOSED WORKS PLAN 4A.I - UTILITIES
00_0017 PROPOSED WORKS PLAN 4B - DRAINAGE
00_0018 PROPOSED WORKS PLAN 4C.I - LANDSCAPE
00_0019 PROPOSED WORKS PLAN 4C.II - LANDSCAPE (CUT AND FILL)
00_0021 PROPOSED WORKS PLAN 4D - ACCESS AND CIRCULATION
00_0022 PROPOSED WORKS PLAN 4E - SECURITY AND LIGHTING
00_0023 PROPOSED WORKS PLAN 5 - TEMPORARY LAYDOWN AREA
00_0024 PROPOSED WORKS PLAN 6 - SITE PREPARATION AND DEMOLITION
00_0025 PROPOSED WORKS PLAN 7 - DEMOLITION OF EFW FACILITY

Land Plans (5 (2) (i) (k) of the APFP REGULATIONS 2009)

00_0003 LAND PLAN - MASTER
00_0003a LAND PLAN - TEMPORARY EXTINGUISHMENT OF PRIVATE AND STATUTORY RIGHTS AND RESTRICTIONS
00_0003b LAND PLAN - TEMPORARY USE OF LAND
00_0003c LAND PLAN - PERMANENT EXTINGUISHMENT OF PRIVATE AND STATUTORY RIGHTS AND RESTRICTIONS
00_0003d LAND PLAN - COMPULSORY CREATION OF PERMANENT RIGHTS
00_0003e LAND PLAN - COMPULSORY ACQUISITION OF LEASEHOLD AND FREEHOLD LAND
00_0003f LAND PLAN - SPECIAL CATEGORY LAND
00_0003g LAND PLAN - ACCESSES, FOOTPATHS, CYCLEWAYS AND ZONES OF DIVERSION
00_0004 LAND PLAN - ECOPARK SITE
00_0005 LAND PLAN - DEEPHAMS FARM ROAD
00_0006 LAND PLAN - LAYDOWN AREA

LOCATION PLANS

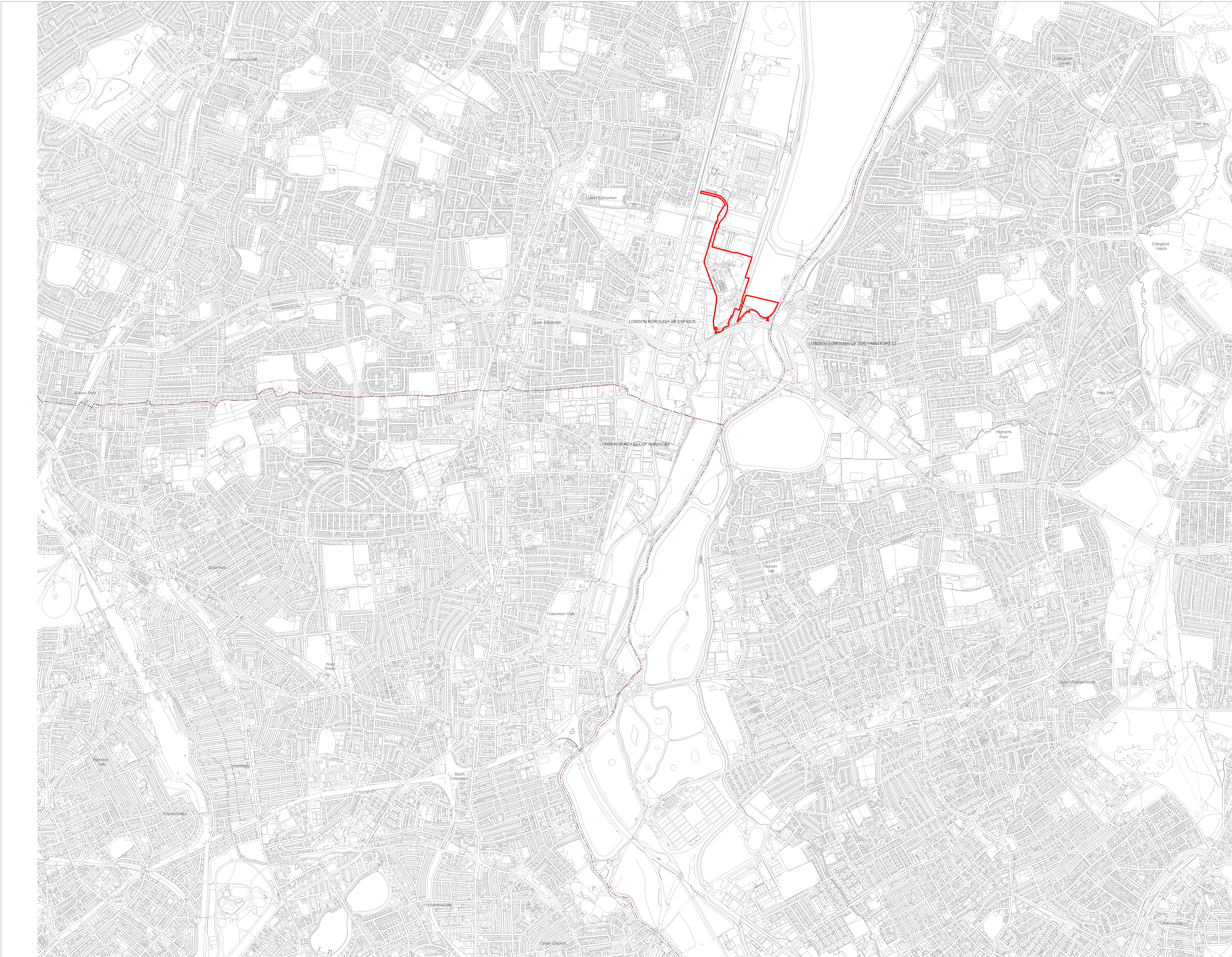

This drawing sets out works parameters established for the NLHPP as developed in coordination with Ramboll ERF engineers and Amec Foster Wheeler site wide design engineers.

© Crown copyright and database rights 2015 Ordnance Survey 100019153

NORTH
↑

DRAWING KEY

— APPLICATION BOUNDARY

- - - BOROUGH BOUNDARY

LOCATION

REVISION

REV	DATE	FOR
00	11.05.2015	ISSUE FOR PHASE 2 CONSULTATION

NORTH LONDON WASTE AUTHORITY

nlwa
north london waste authority

INTELLECTUAL PROPERTY

© copyright Ordnance Survey 2015. UNLESS OTHERWISE AGREED IN WRITING, ALL RIGHTS TO USE THIS DOCUMENT ARE RESERVED TO OR BY THE CROWN. THIS DOCUMENT IS NOT TO BE USED FOR THE EXPRESS PURPOSE AND PROJECT FOR WHICH IT HAS BEEN CREATED AND SHOULD BE DESTROYED WHEN THE PROJECT AND THE DOCUMENT ARE NO LONGER REQUIRED. NO USER SHALL REPRODUCE OR TRANSMIT THIS DOCUMENT IN ANY FORM OR BY ANY MEANS, ELECTRONIC OR MECHANICAL, INCLUDING PHOTOCOPYING, RECORDING, OR BY ANY INFORMATION STORAGE AND RETRIEVAL SYSTEM, WITHOUT THE WRITTEN PERMISSION OF THE CROWN. UNLESS OTHERWISE AGREED IN WRITING, ALL RIGHTS TO USE THIS DOCUMENT ARE RESERVED TO OR BY THE CROWN.

PROJECT

NORTH LONDON HEAT AND POWER PROJECT

ADDRESS

**EDMONTON ECOPARK
ADVENT WAY, LONDON
N18 3AG**

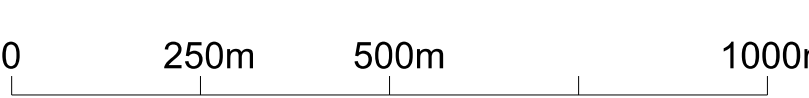

DRAWING

SITE LOCATION PLAN

PURSUANT TO REGULATION 5(2)(c) OF THE APFPP 2009 REGS

SCALE
1:10 000@ A0

DATE
11.05.2015

STATUS
FOR PHASE 2 CONSULTATION

DRAWN
CS

CHECKED
GdPF

AUTHORISED
JRS

DRAWING NUMBER
00_0001

REVISION
00

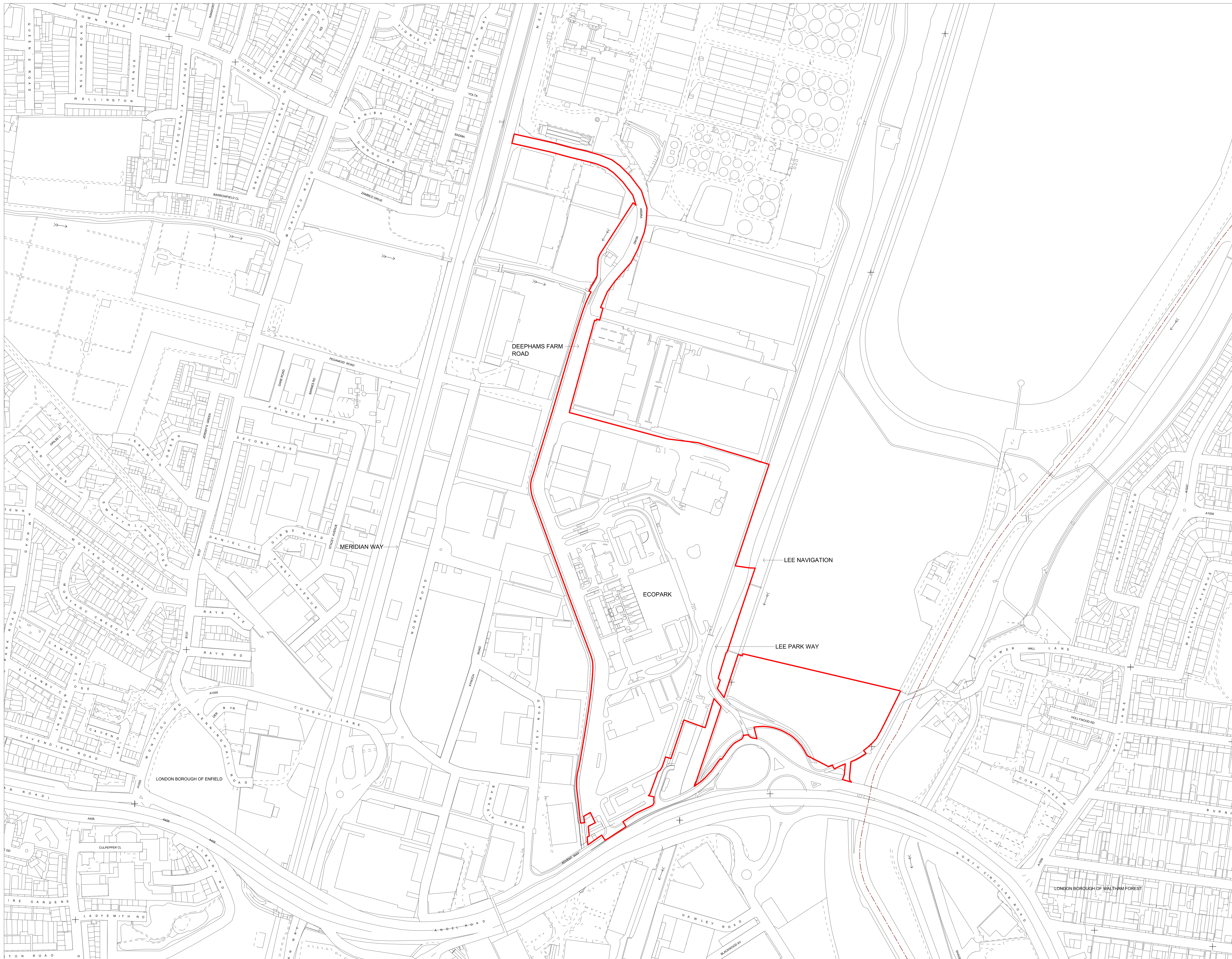

This drawing sets out works parameters established for the NLHPP as developed in coordination with Ramboll ERF engineers and Amec Foster Wheeler site wide design engineers.

© Crown copyright and database rights 2015 Ordnance Survey 100019153

NORTH

DRAWING KEY

— APPLICATION BOUNDARY

- - - BOROUGH BOUNDARY

LOCATION

REVISION

REV	DATE	FOR
00	11.05.2015	ISSUE FOR PHASE 2 CONSULTATION

NORTH LONDON WASTE AUTHORITY

nlwa

north london waste authority

INTELLECTUAL PROPERTY

© copyright Ordnance Survey 2015. ALL RIGHTS RESERVED. UNLESS OTHERWISE AGREED IN WRITING, ALL RIGHTS TO USE THIS DOCUMENT ARE RESERVED TO ORNANCE SURVEY. THIS DOCUMENT MAY NOT BE USED FOR THE EXPRESS PURPOSE AND PROJECT FOR WHICH IT HAS BEEN CREATED AND COPIED, OR ANY UNAUTHORIZED USE OF THIS DOCUMENT AT THE USER'S SOLE RISK AND WITHOUT ORDNANCE SURVEY'S PERMISSION. THIS DOCUMENT IS NOT TO BE REPRODUCED, STORED, TRANSMITTED, OR OTHERWISE USED, IN ANY FORM OR BY ANY MEANS, WITHOUT THE EXPRESS WRITTEN PERMISSION OF ORDNANCE SURVEY.

PROJECT

NORTH LONDON HEAT AND POWER PROJECT

ADDRESS

EDMONTON ECOPARK
ADVENT WAY, LONDON
N18 3AG

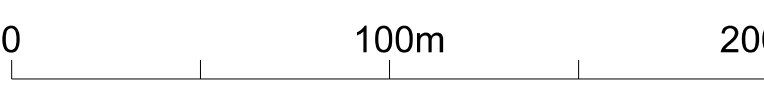

DRAWING

SITE LOCATION PLAN

PURSUANT TO REGULATION 5(2)(c) OF THE APFP 2009 REGS

SCALE
 1:2000@ A0

DATE
 11.05.2015

STATUS
FOR PHASE 2 CONSULTATION

DRAWN
 CS

CHECKED
 GgPF

AUTHORISED
 JRS

DRAWING NUMBER
00_0002

REVISION
00

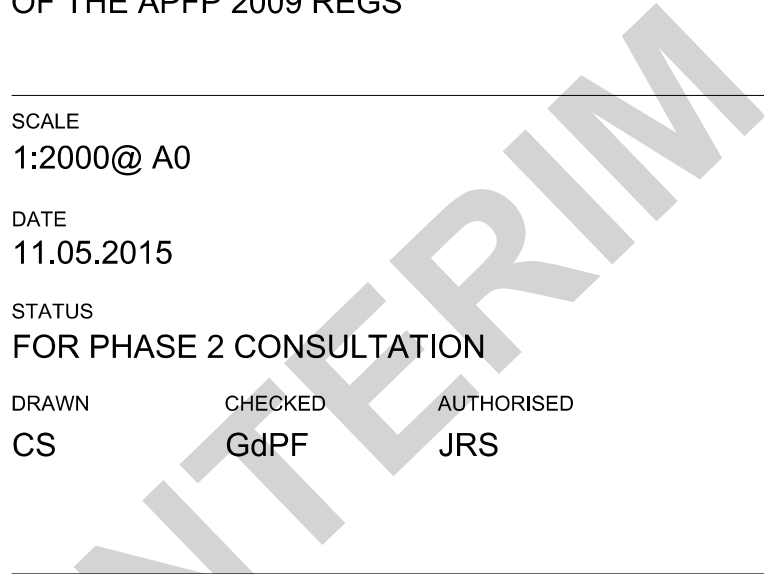

WORK PLANS

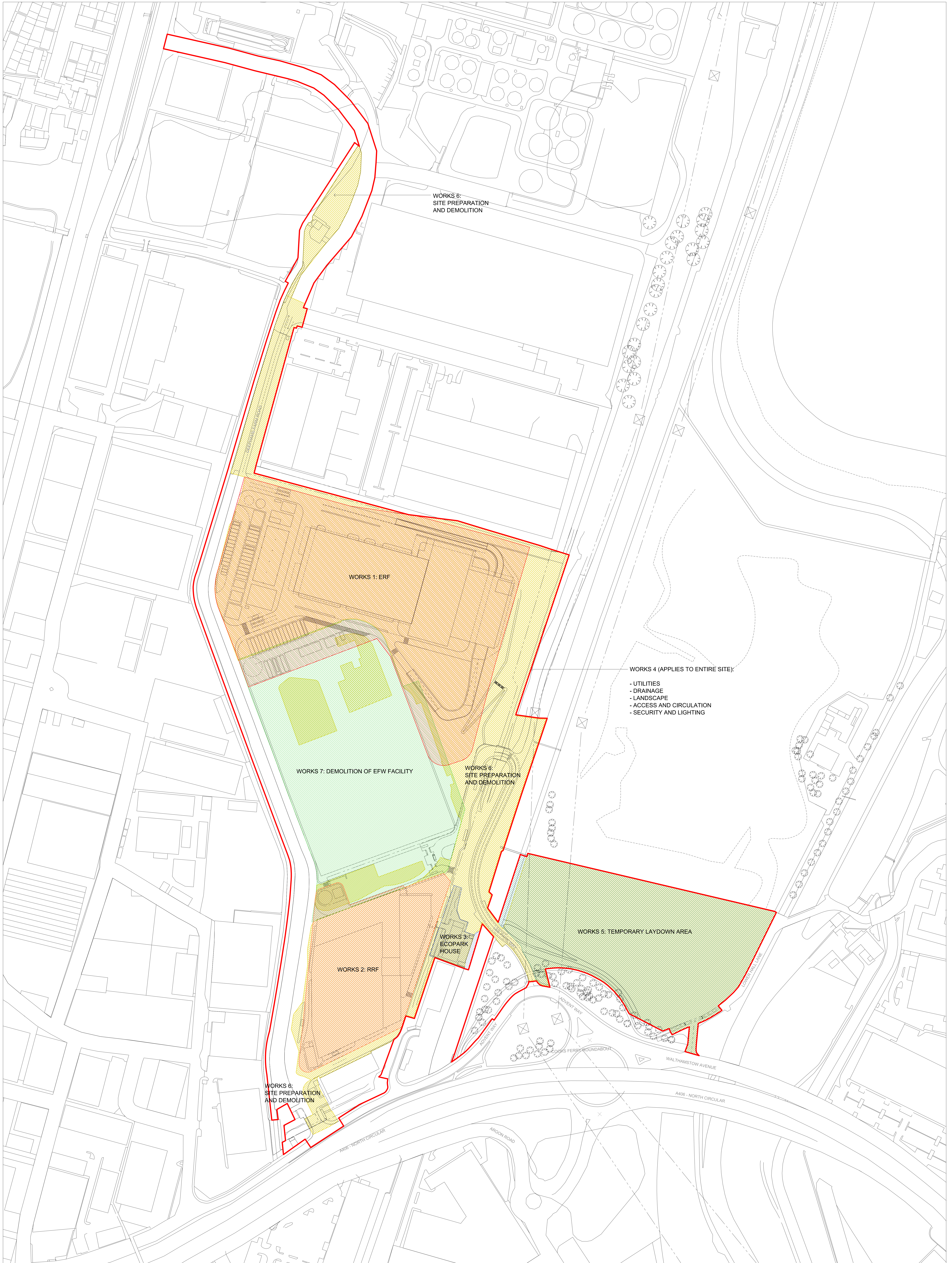

WORKS 6:
SITE PREPARATION
AND DEMOLITION

WORKS 1: ERF

WORKS 4 (APPLIES TO ENTIRE SITE):
- UTILITIES
- DRAINAGE
- LANDSCAPE
- ACCESS AND CIRCULATION
- SECURITY AND LIGHTING

WORKS 7: DEMOLITION OF EFW FACILITY

WORKS 6:
SITE PREPARATION
AND DEMOLITION

WORKS 3:
ECOPARK
HOUSE

WORKS 5: TEMPORARY LAYDOWN AREA

WORKS 2: RRF

WORKS 6:
SITE PREPARATION
AND DEMOLITION

NORTH

DRAWING KEY

- APPLICATION BOUNDARY
- PROPOSED WORKS 1
- PROPOSED WORKS 2
- PROPOSED WORKS 3
- PROPOSED WORKS 4 (APPLIES TO ENTIRE SITE)
- PROPOSED WORKS 5
- PROPOSED WORKS 6
- PROPOSED WORKS 7

REV.	DATE	FOR
00	11.05.2015	ISSUE FOR PHASE 2 CONSULTATION

GRIMSHAW Architects
Telephone: +44 (0)20 7291 4141
Address: 37 CHICHESTER
COURT ROAD
LONDON SW9 5DL
www.grimshaw-architects.com

INTELLECTUAL PROPERTY
THIS DOCUMENT IS THE PROPERTY OF GRIMSHAW ARCHITECTS AND IS NOT TO BE REPRODUCED OR TRANSMITTED IN ANY FORM OR BY ANY MEANS, ELECTRONIC OR MECHANICAL, INCLUDING PHOTOCOPYING, RECORDING, OR BY ANY INFORMATION STORAGE AND RETRIEVAL SYSTEM, WITHOUT THE WRITTEN PERMISSION OF GRIMSHAW ARCHITECTS. UNLESS OTHERWISE STATED, ALL RIGHTS ARE RESERVED. THIS DOCUMENT IS NOT TO BE USED FOR ANY OTHER PROJECT OR FOR ANY OTHER PURPOSE WITHOUT THE WRITTEN PERMISSION OF GRIMSHAW ARCHITECTS.

NORTH LONDON WASTE AUTHORITY
nlwa
PROJECT:
NORTH LONDON HEAT
AND POWER PROJECT
ADDRESS:
EDMONTON ECOPARK
ADVENT WAY, LONDON
N16 3AG

DRAWING
WORKS KEY PLAN
PURSUANT TO REGULATION:
REGULATION 5(2)(J) OF THE APPP 2009 REGS
STATUS:
FOR PHASE 2 CONSULTATION

0 50m 100m 125m

SCALE: 1:2000 @ A0 DATE: 11.05.2015
DRAWN: CO CHECKED: GdPF AUTHORED: JRS
DRAWING NUMBER: 00_0010 REVISION: 00

Works 1A	Description	Maximum Dimensions					
		Length (m)	Width (m)	Height (m) (1)	Max. Level (AOD)	Vertical limit of deviation (m)	Below-ground limit of deviation (m)
ERF1	Tipping Hall	78.2	50.4	28.5	+41.0 AOD	+ 3.0	
ERF2	Waste Bunker Above Ground and Overhead Cranes	85.0	43.9	41.5	+54.0 AOD	+ 3.0	
ERF2a	Waste Bunker Below Ground	70.0	33.0	15.0	-2.5 AOD		
ERF3	Process lines	130.7	74.0	53.5	+66.0 AOD	+ 3.0	+ 3.0
ERF3a	Ash bunker	Details to be finalised		16.0	-3.5 AOD		
ERF4	Control Room, Offices, Overhead Cranes	65.6	21.0	41.5	+54.0 AOD	+ 3.0	
ERF5	Cooling Condensers	60.0	24.0	25.7	+38.2 AOD	+ 3.0	
ERF6	Stack	24.0	12.0	100.0	+112.5 AOD	+ 5.0	
ERF7	Observation Tower	17.1	13.3	13.0	+54.0 AOD	+3.0	

Notes:
(1) Height measured above +12.50 AOD

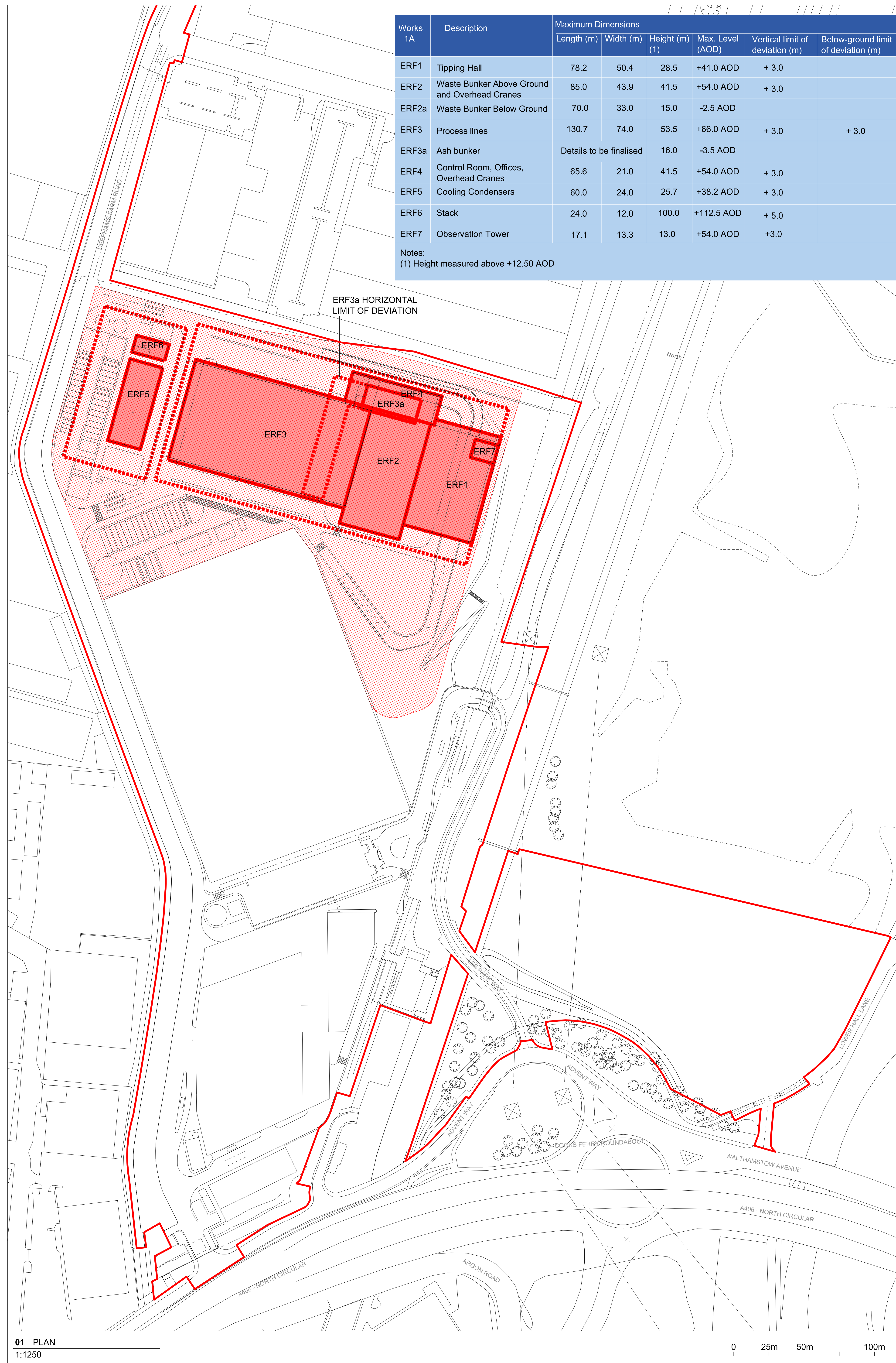

01 PLAN
1:1250

02 ELEVATION A
1:1000

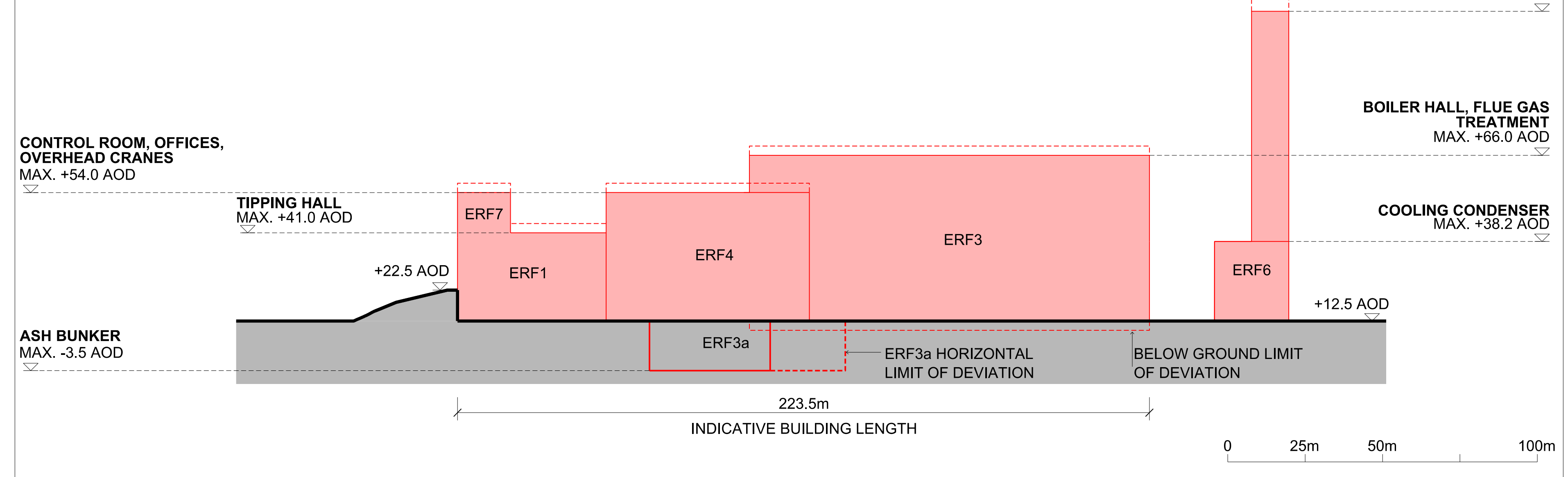

03 ELEVATION B
1:1000

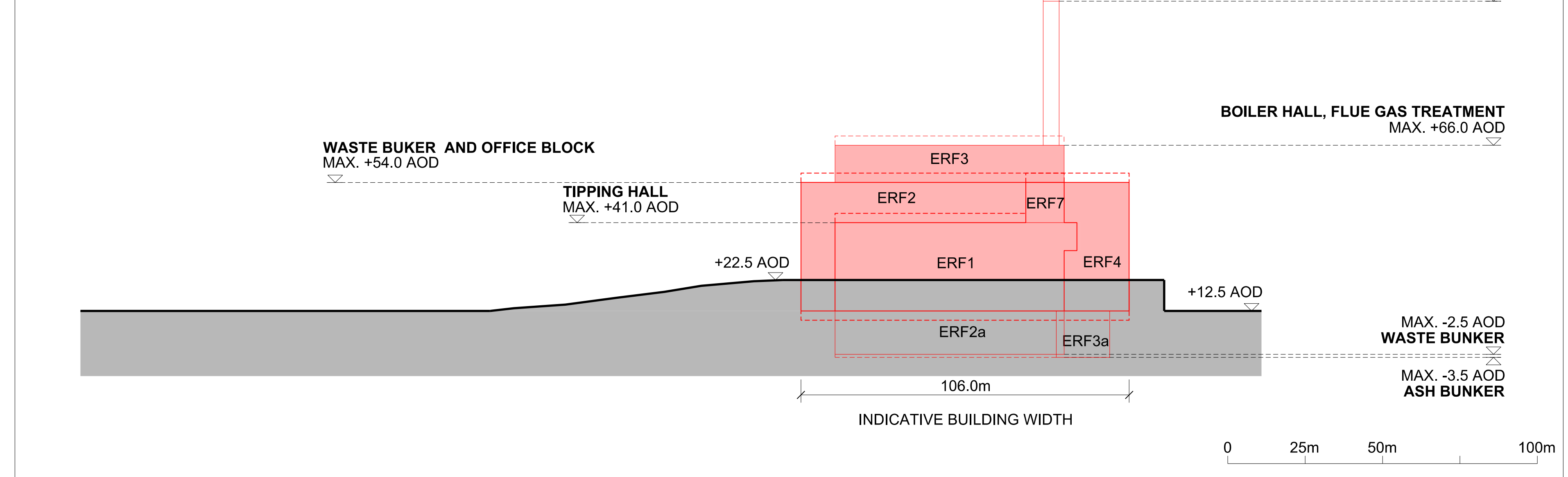

04 ELEVATION C
1:1000

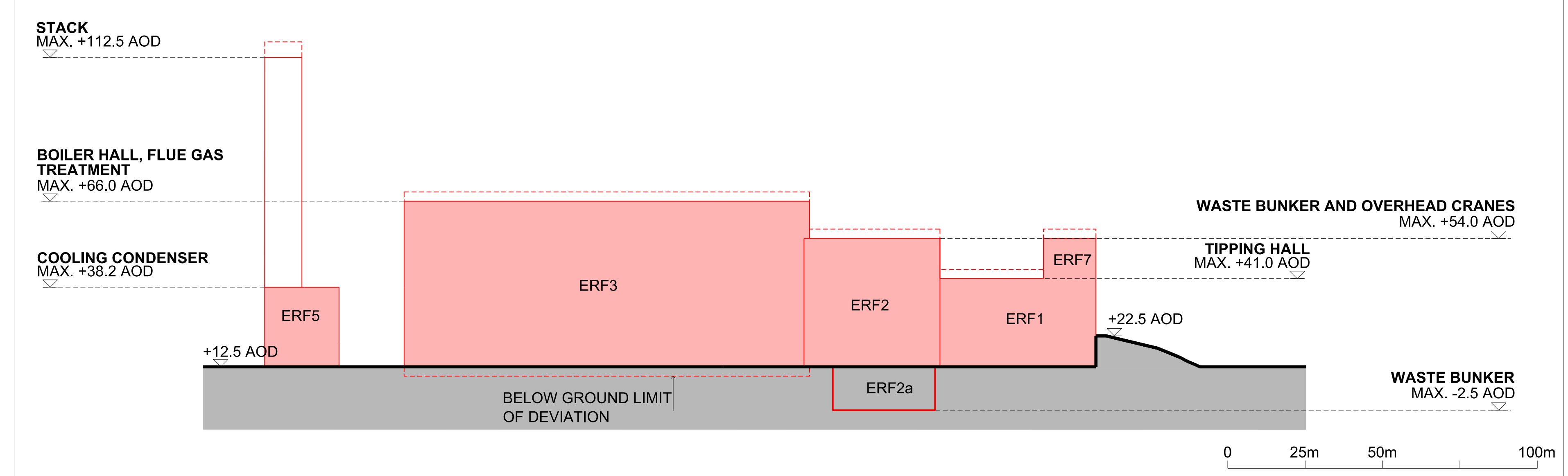

05 ELEVATION D
1:1000

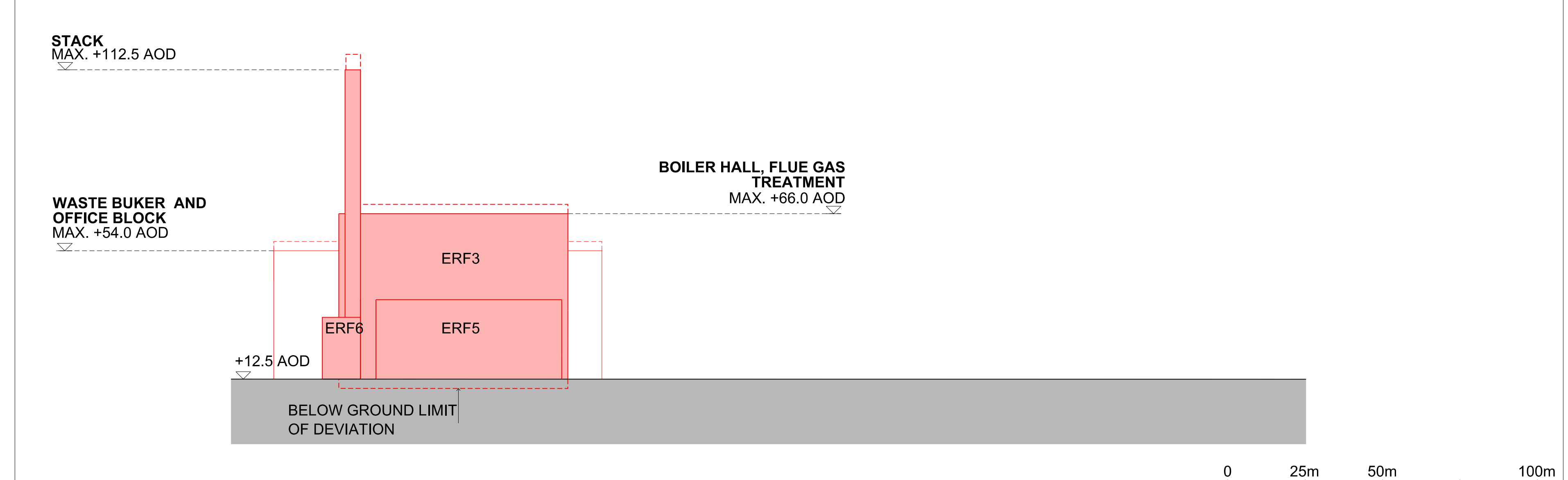

This drawing sets out works parameters established for the NLPP as developed in coordination with Ramboll ERF engineers and Amec Foster Wheeler site wide design engineers.

© Crown copyright and database rights 2015 Ordnance Survey 100019153

DRAWING KEY

- APPLICATION BOUNDARY
- WORKS ZONE 1
- HORIZONTAL LIMIT OF DEVIATION
- VERTICAL LIMIT OF DEVIATION
- BUILDING / STRUCTURE FOOTPRINT

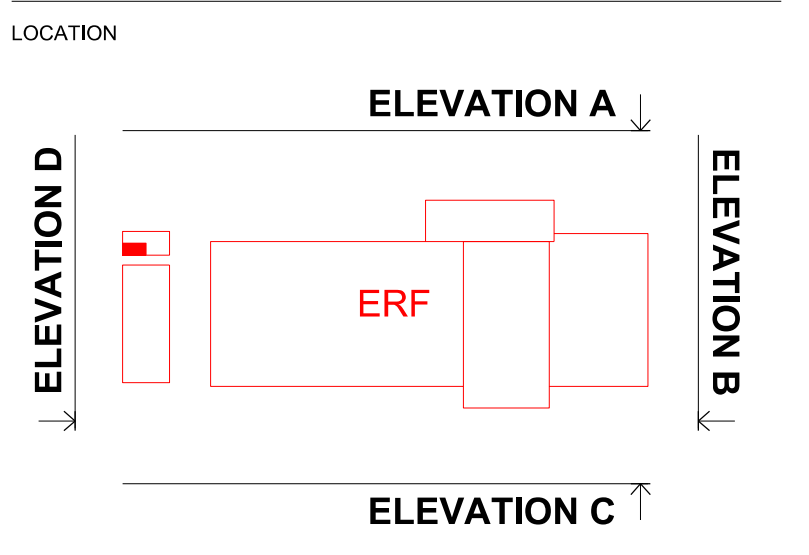

REVISION

REV	DATE	FOR
00	11.05.2015	ISSUE FOR PHASE 2 CONSULTATION

NORTH LONDON WASTE AUTHORITY
nlwa
north london waste authority

INTELLECTUAL PROPERTY
© copyright copyright and database rights reserved. UNLESS OTHERWISE AGREED IN WRITING, ALL RIGHTS TO USE THIS DOCUMENT ARE RESERVED TO RAMBOLL ERF ENGINEERS AND AMEC FOSTER WHEELER. THIS DOCUMENT MAY NOT BE USED FOR THE EXPRESS PURPOSE AND PROJECT FOR WHICH IT WAS CREATED AND FOR WHICH THE USER'S SOLE RESPONSIBILITY AND LIABILITY IS ACCEPTED. ANY UNAUTHORIZED USE OF THIS DOCUMENT AT THE USER'S SOLE RISK AND WITHOUT WRITTEN PERMISSION FROM AMEC FOSTER WHEELER IS PROHIBITED AND ALL COSTS SO INCURRED.

PROJECT
NORTH LONDON HEAT AND POWER PROJECT

ADDRESS
EDMONTON ECOPARK
ADVENT WAY, LONDON
N18 3AG

DRAWING
PROPOSED WORKS PLAN
1A - ERF

PURSUANT TO REGULATION 5(2)(j) OF THE APFP 2009 REGS

SCALE
1:1250, 1:1000 @ A0

DATE
11.05.2015

STATUS
FOR PHASE 2 CONSULTATION

DRAWN BY: CS
CHECKED BY: GdPF
AUTHORISED BY: JRS

DRAWING NUMBER: 00_0011
REVISION: 00

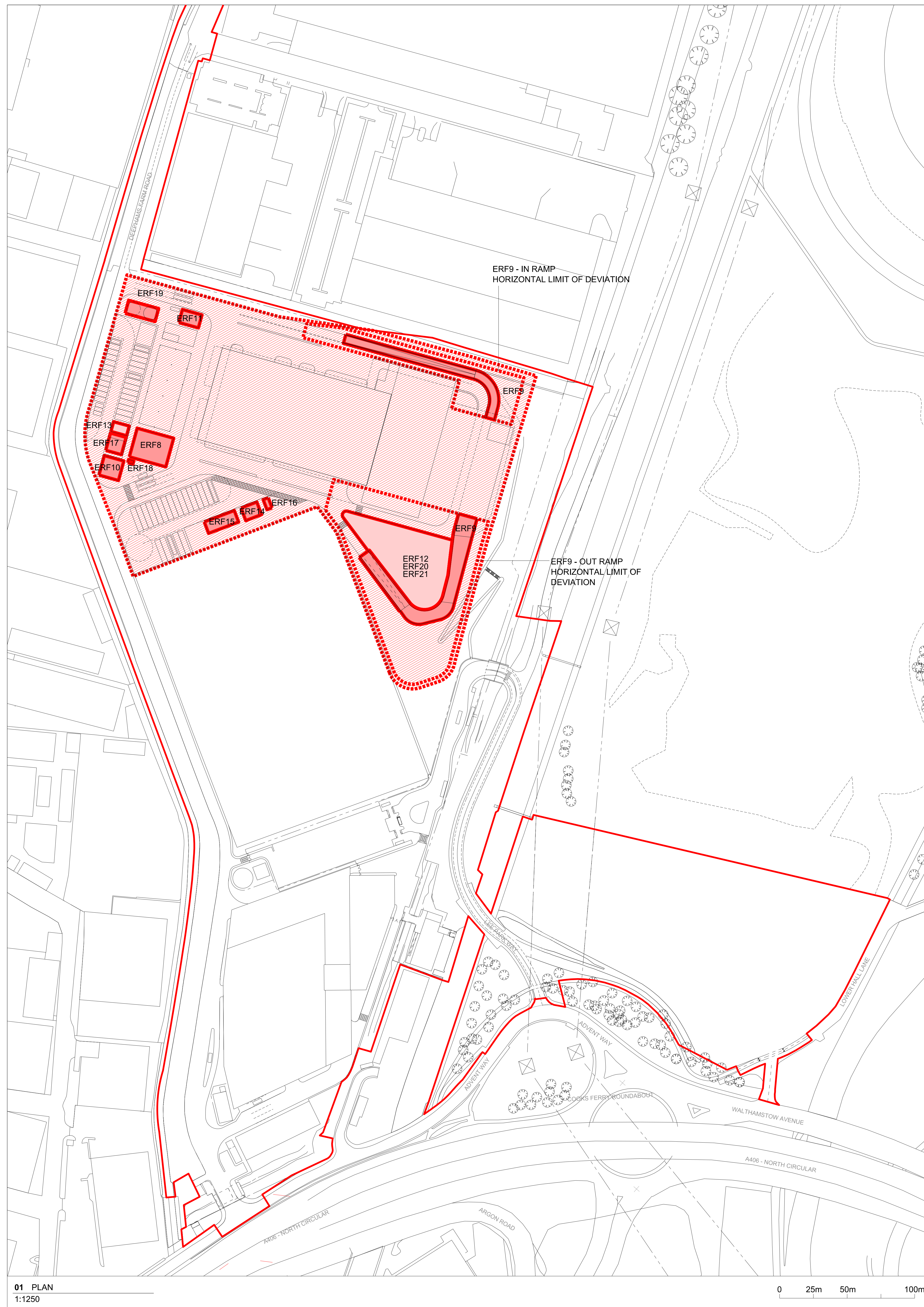

01 PLAN
1:1250

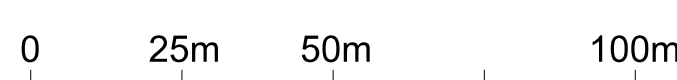

Works 1B	Description	Maximum Dimensions					Footprint (m ²)	Maximum Floor Area (m ²)
		Length (m)	Width (m)	Height (m)	Vertical limit of deviation (m)			
ERF8	Electrical Connection Upgrade	28.0	22.0	10.0	+2.0	616.0		
ERF9	In and Out Ramps	Refer to drawings 02 to 05 in this sheet				+3.0		
ERF10	Waste-Water Treatment Plant	15.0	15.0	8.0	+3.0	225.0		
ERF11	Pre-Treatment Plant	15.0	10.0	8.0	+3.0	150.0		
ERF12, 20, 21	External Stores and Workshops			8.0	+3.0	3000.0	6000.0	
ERF13	Fueling Area			4.0	+3.0	90.0	30.0	
ERF14	Vehicle Wash	12.5	10.0	6.0	+3.0	125.0		
ERF15	Transport: offices and staff facilities	24.0	9.0	4.0	+3.0	216.0		
ERF16	Toilets for Drivers	8.0	4.0	4.0	+3.0	32.0		
ERF17	Fuel Storage Area	10.0	12.2	4.0	+3.0	122.0		
ERF18	Gas Compound	4.0	2.5	3.0	+3.0	10.0		
ERF19	Fire Water Tank		10.0	15.0	+3.0	80.0		

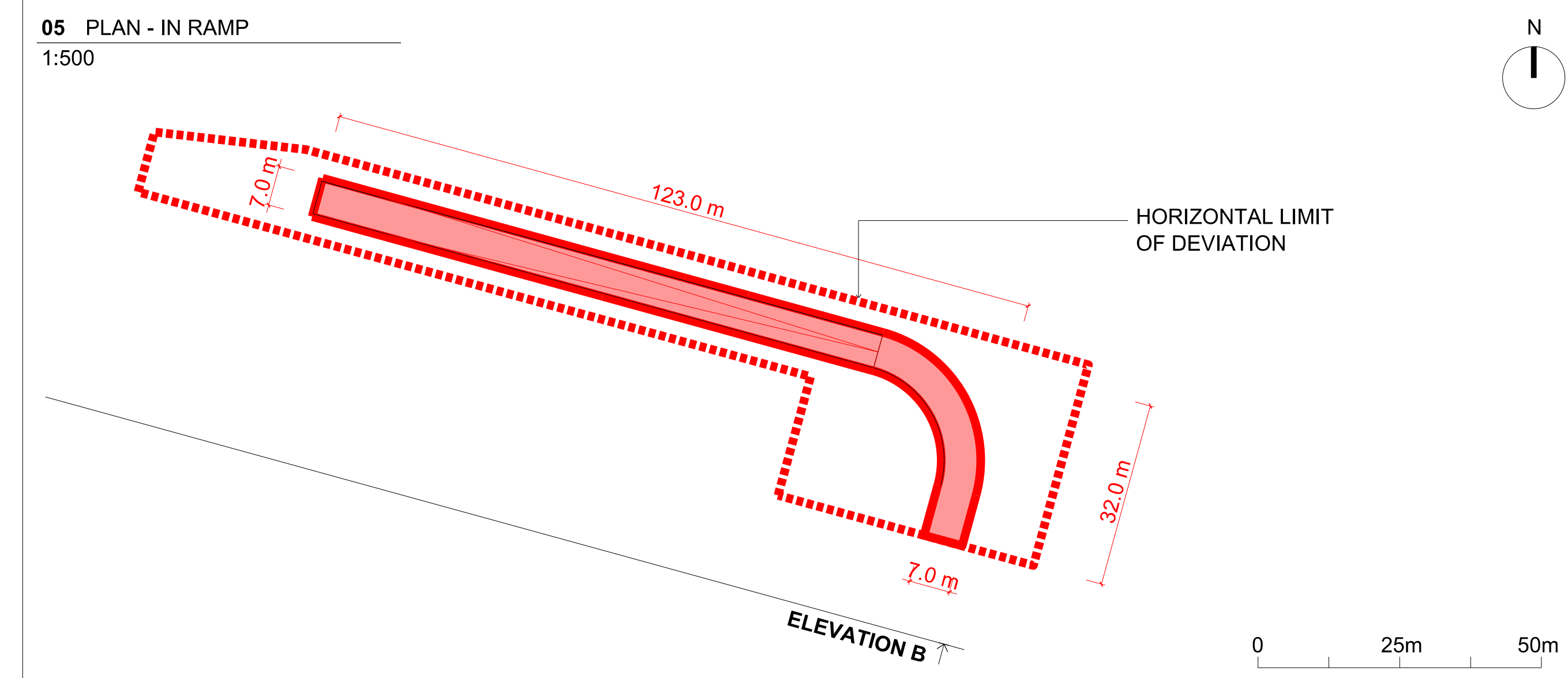
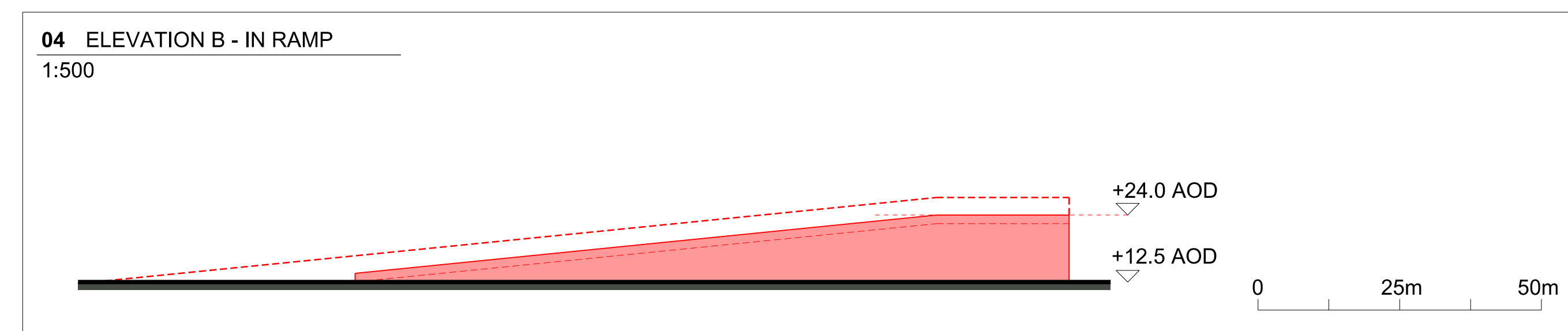
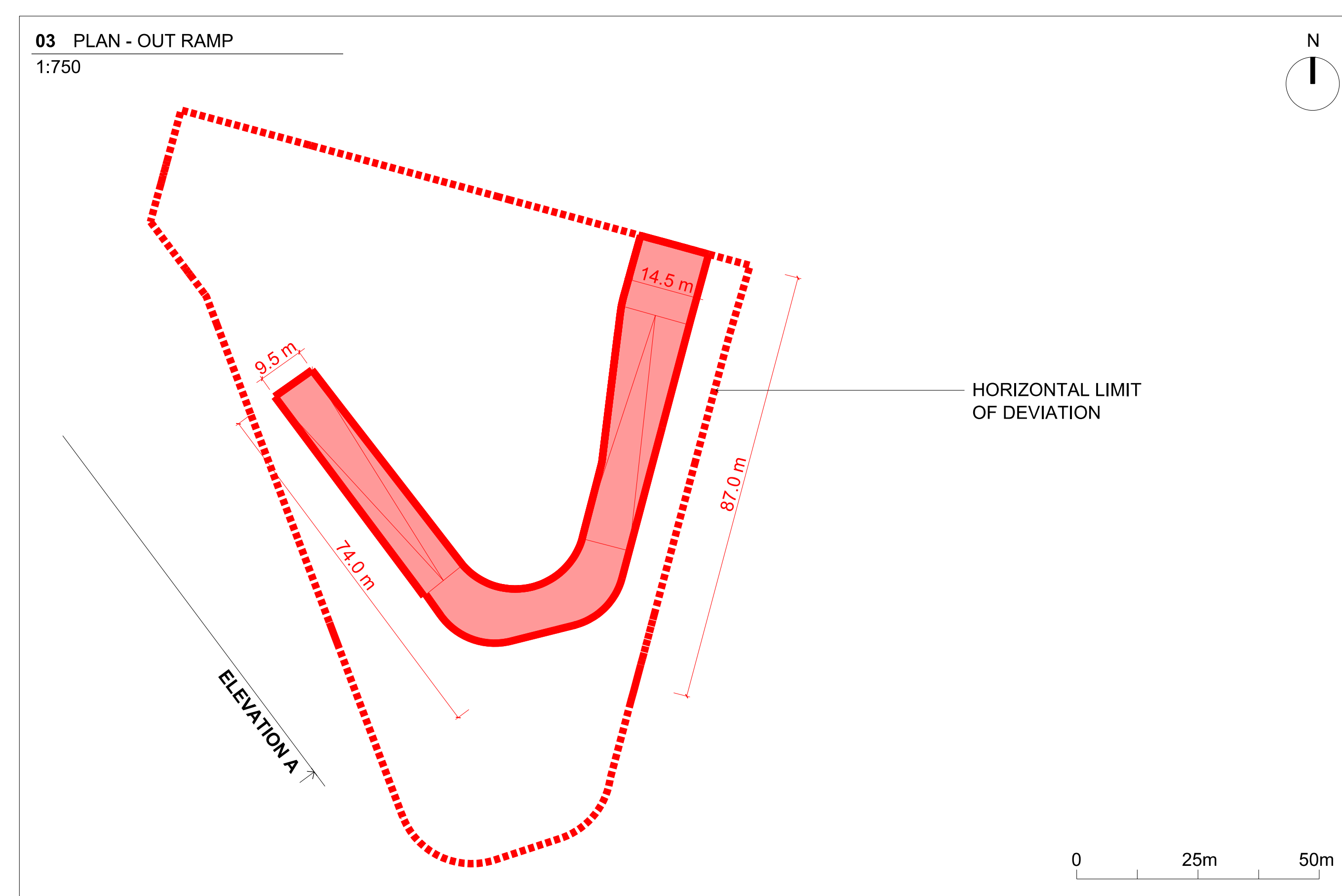
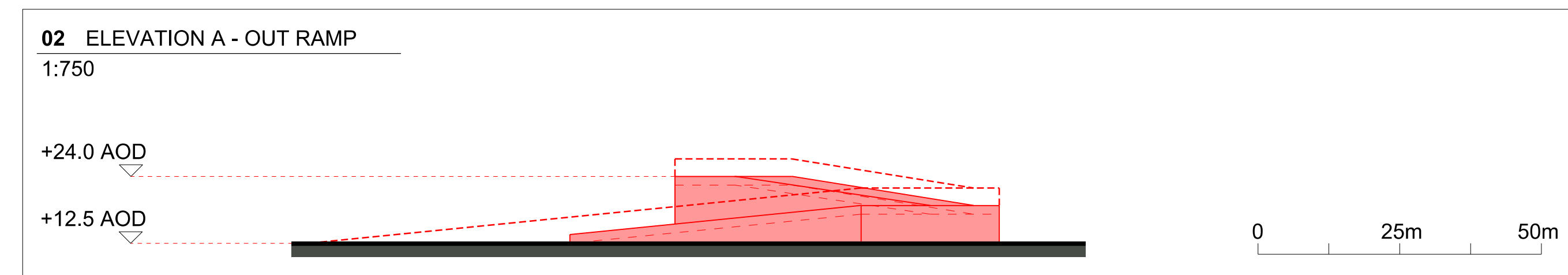

NORTH
↑

This drawing sets out works parameters established for the NLHPP as developed in coordination with Ramboll ERF engineers and Amec Foster Wheeler site wide design engineers.
© Crown copyright and database rights 2015 Ordnance Survey 100019153

DRAWING KEY

- APPLICATION BOUNDARY
- WORKS ZONE 1
- HORIZONTAL LIMIT OF DEVIATION
- VERTICAL LIMIT OF DEVIATION
- BUILDINGS / STRUCTURES FOOTPRINT
- EXTERNAL USE FOOTPRINT - WITH POTENTIAL STRUCTURES

LOCATION

00 11.05.2015 ISSUE FOR PHASE 2 CONSULTATION

REVISION

REV	DATE	FOR

NORTH LONDON WASTE AUTHORITY
nlwa
north london waste authority

INTELLECTUAL PROPERTY
© copyright copyright owner's right reserved. UNLESS OTHERWISE AGREED IN WRITING, ALL RIGHTS TO USE THIS DOCUMENT ARE RESERVED TO THE COPYRIGHT OWNER. THIS DOCUMENT MAY ONLY BE USED FOR THE EXPRESS PURPOSE AND PROJECT FOR WHICH IT WAS CREATED AND COPIED. ANY UNAUTHORIZED USE OF THIS DOCUMENT AT THE USER'S SOLE RISK AND WITHOUT WRITTEN PERMISSION FROM AND AGAINST ALL COSTS TO BE PAID BY THE USER.

PROJECT
NORTH LONDON HEAT AND POWER PROJECT

ADDRESS
**EDMONTON ECOPARK
ADVENT WAY, LONDON
N18 3AG**

DRAWING
**PROPOSED WORKS PLAN
1B - ERF**

PURSUANT TO REGULATION 5(2)(j) OF THE APFP 2009 REGS

SCALE
1:1250, 1:750 @ A0

DATE
11.05.2015

STATUS
FOR PHASE 2 CONSULTATION

DRAWN
CS

CHECKED
GdPF

AUTHORISED
JRS

DRAWING NUMBER
00_0012

REVISION
00

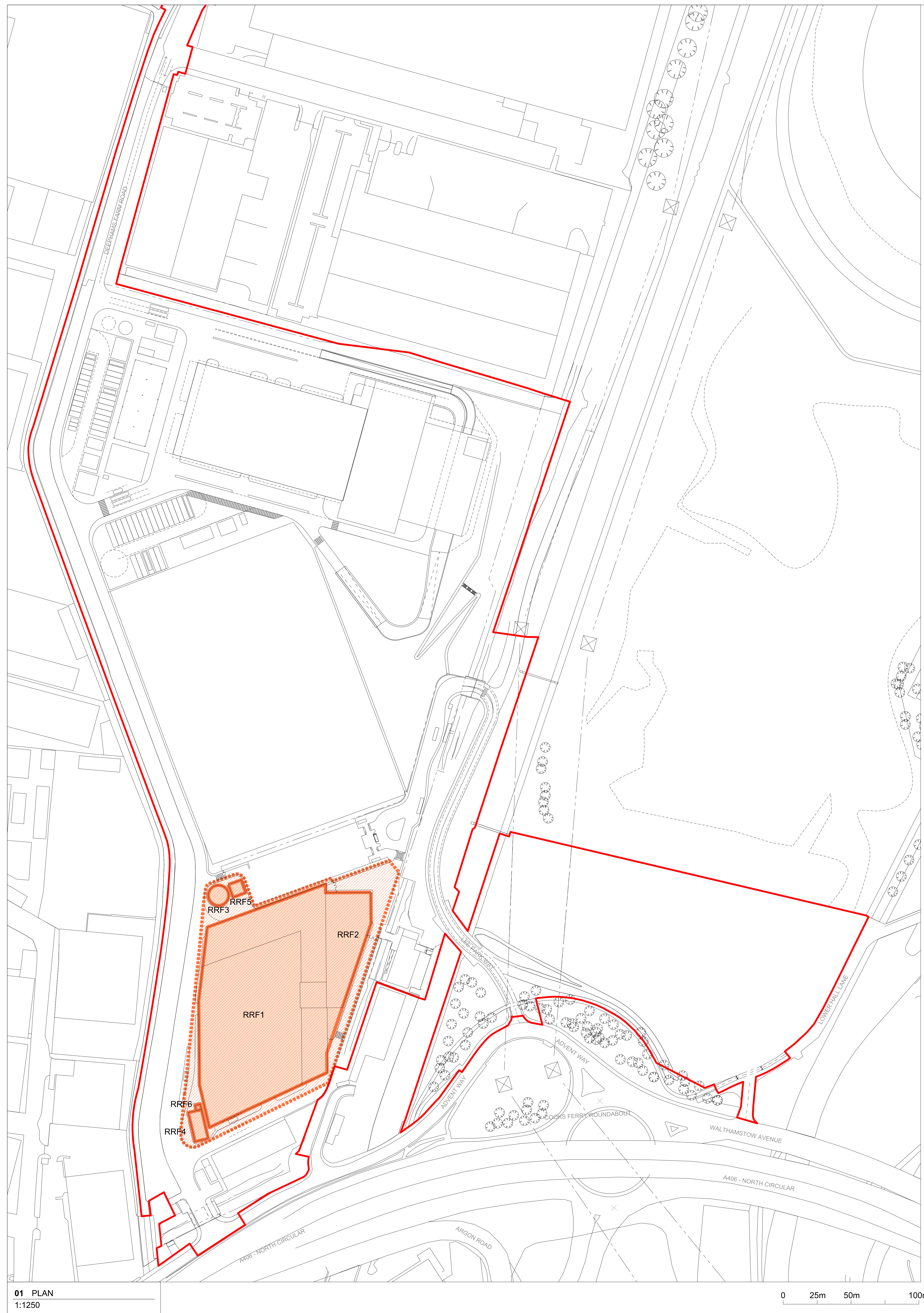

01 PLAN
1:1250

02 ELEVATION A
1:500

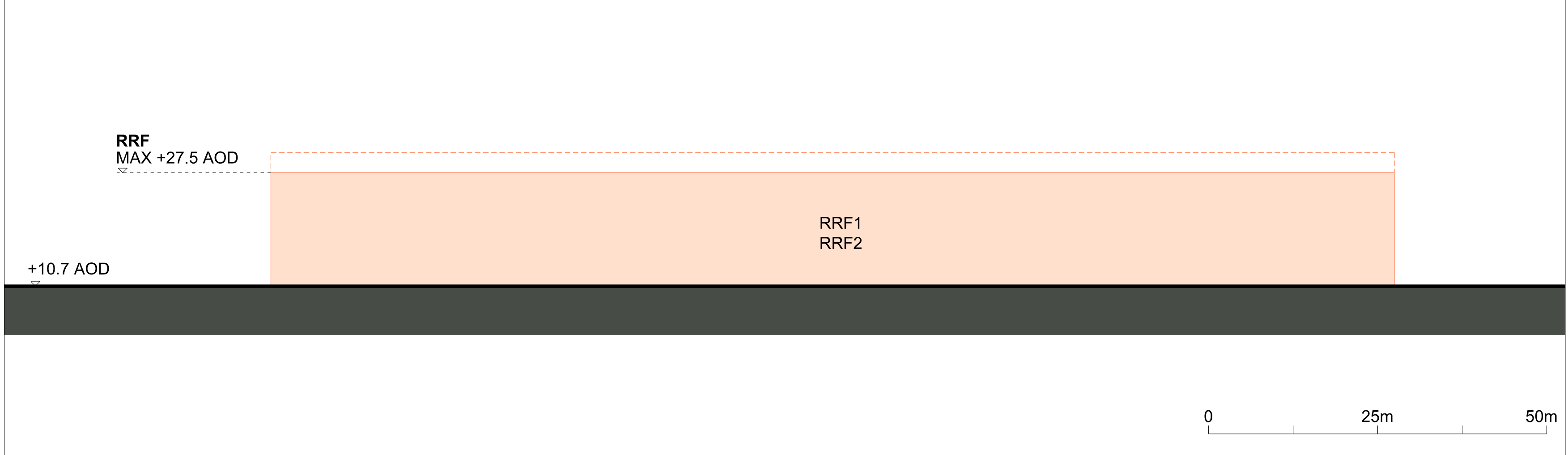

03 ELEVATION B
1:500

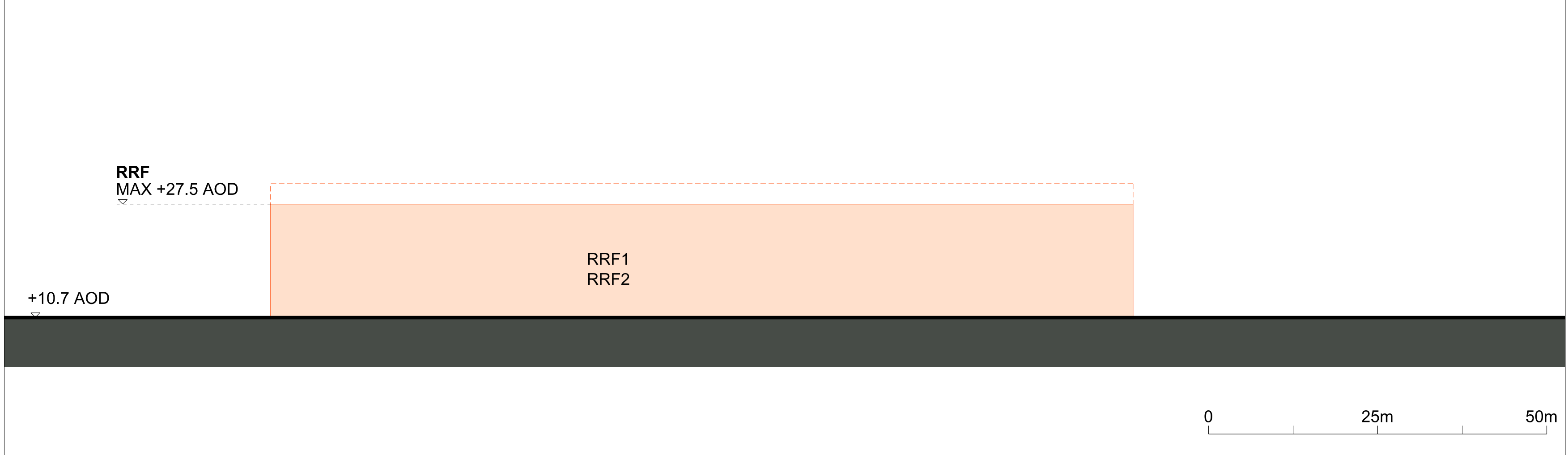

Works 2	Description	Maximum Dimensions			Max. Level (AOD)	Vertical limit of deviation (m)	Footprint (m ²)
		Length (m)	Width (m)	Height (m)			
RRF1	RRF	188.2	119.5	16.8	+27.5 AOD	+3.0	15362.0
RRF2	RRC			16.8	+27.5 AOD	+3.0	
RRF3	Fire Tank		15.0 ∅	10.0			180.0
RRF4	Odour Abatement	22.0	10.0	3.0			220.0
RRF5	Pump House	10.0	10.0	4.0			100.0
RRF6	Dust Suppression System	4.0	4.0	12.0			16.0

This drawing sets out works parameters established for the NLHPP as developed in coordination with Ramboll ERF engineers and Amec Foster Wheeler site wide design engineers.

© Crown copyright and database rights 2015 Ordnance Survey 100019153

DRAWING KEY

- APPLICATION BOUNDARY
- WORKS ZONE 2
- HORIZONTAL LIMIT OF DEVIATION
- VERTICAL LIMIT OF DEVIATION
- BUILDING / STRUCTURE FOOTPRINT

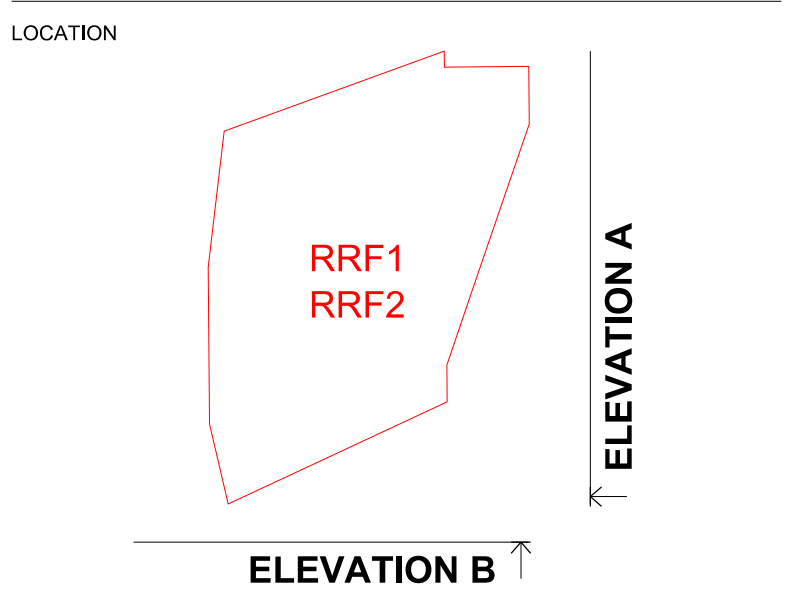

REVISION

REV	DATE	FOR
00	11.05.2015	ISSUE FOR PHASE 2 CONSULTATION

NORTH LONDON WASTE AUTHORITY
nlwa
north london waste authority

GRIMSHAW | ARCHITECTS
Telephone: +44 (0)20 7291 4144
Address: 57 Chancery Hill, London EC4M 9EG
www.grimshaw-architects.com

INTELLECTUAL PROPERTY
© COPYRIGHT GRIMSHAW ARCHITECTS PTY LIMITED. UNLESS OTHERWISE AGREED IN WRITING, ALL RIGHTS TO USE THIS DOCUMENT ARE RESERVED TO GRIMSHAW ARCHITECTS. THIS DOCUMENT IS NOT TO BE REPRODUCED OR TRANSMITTED IN ANY FORM OR BY ANY MEANS, ELECTRONIC OR MECHANICAL, WITHOUT THE EXPRESS PERMISSION AND PROJECT FOR WHICH IT WAS PREPARED AND ISSUED BY GRIMSHAW ARCHITECTS. THIS DOCUMENT MAY NOT BE OTHERWISE USED, COPIED, ANY INFORMATION OF THIS DOCUMENT AT THE USER'S SOLE RISK AND WITHOUT WRITTEN PERMISSION FROM GRIMSHAW ARCHITECTS. GRIMSHAW ARCHITECTS ACCEPTS NO LIABILITY FOR ANY LOSS OR DAMAGE FROM ANY CAUSE.

PROJECT
NORTH LONDON HEAT AND POWER PROJECT

ADDRESS
**EDMONTON ECOPARK
ADVENT WAY, LONDON
N18 3AG**

DRAWING
**PROPOSED WORKS PLAN
2 - RRF**

PURSUANT TO REGULATION:
**REGULATION 5(2)(j)
OF THE APFP 2009 REGS**

SCALE
1:1250, 1:500 @ A0

DATE
11.05.2015

STATUS
FOR PHASE 2 CONSULTATION

DRAWN
CS

CHECKED
GdPF

AUTHORISED
JRS

DRAWING NUMBER
00_0013

REVISION
00

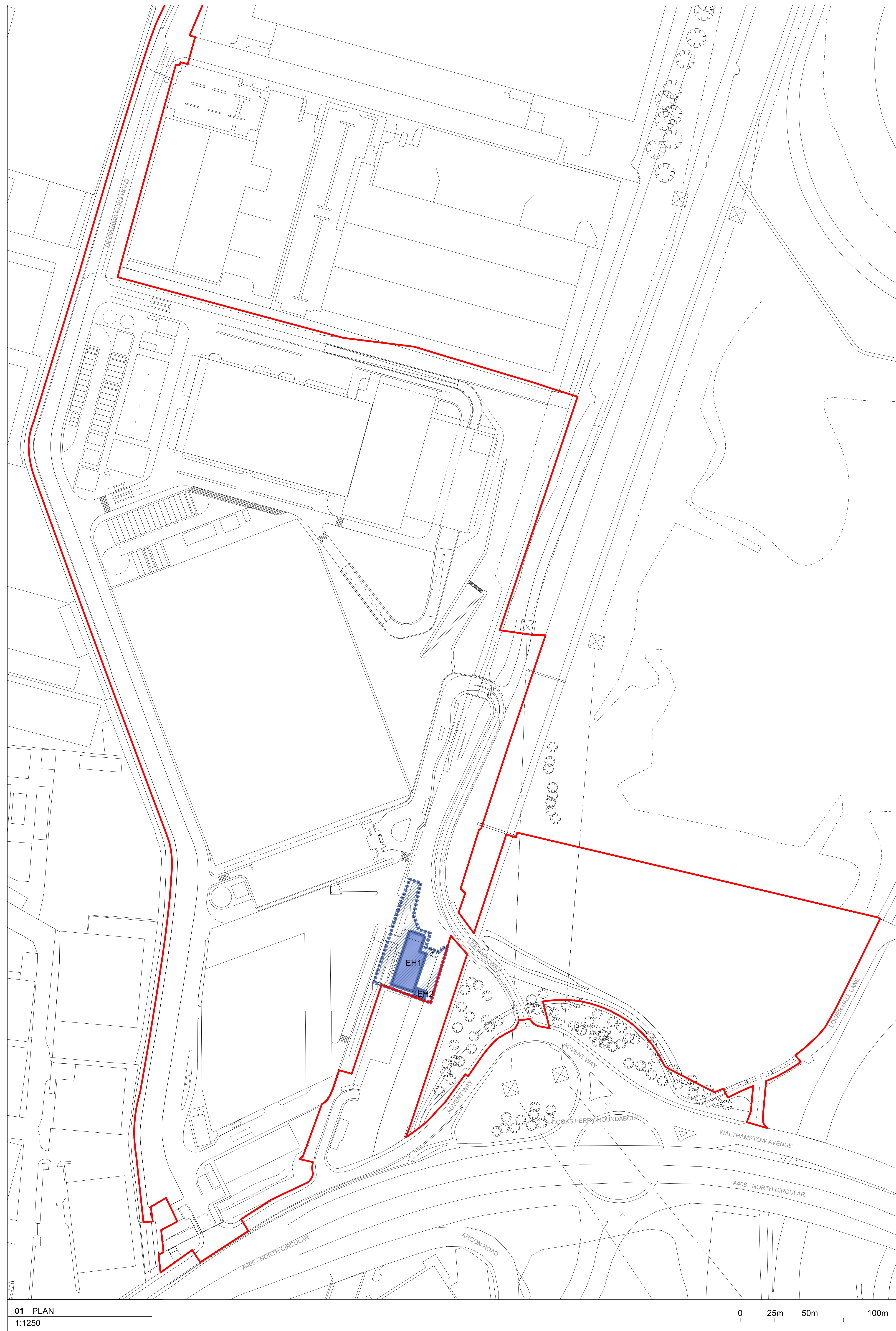

01 PLAN
1:1250

0 25m 50m 100m

02 ELEVATION A
1:250

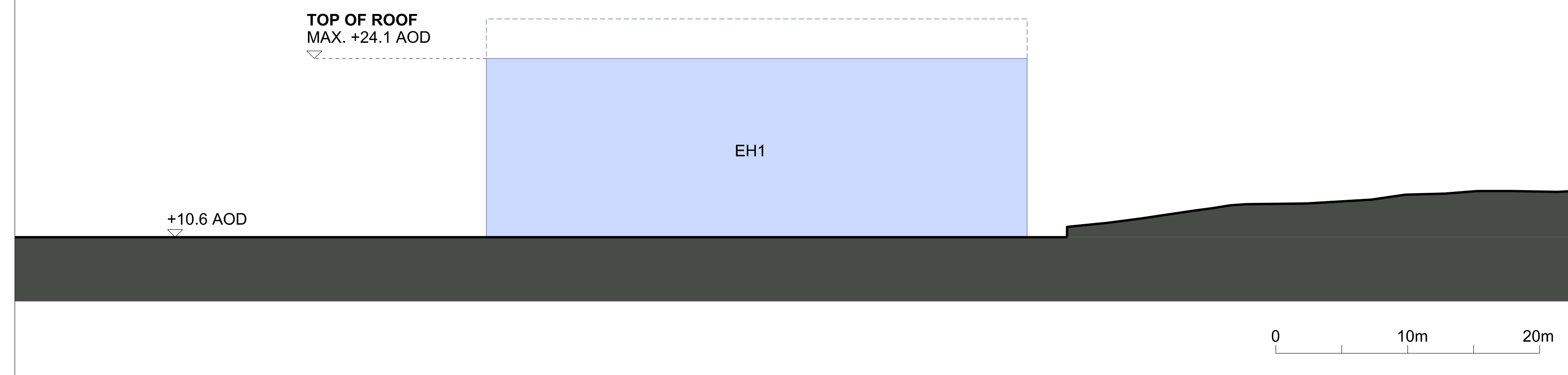

Works	Description	Maximum Dimensions			Max. Level (AOD)	Vertical limit of deviation (m)	Footprint (m ²)
		Length (m)	Width (m)	Height (m)			
EH1	EcoPark House	41.0	17.0	13.5	+24.1 AOD	+3.0	626.0
EH2	Boat Canopy	8.0	6.0	3.0		+3.0	48.0

This drawing sets out works parameters established for the NLHPP as developed in coordination with Ramboll ERF engineers and Amec Foster Wheeler site wide design engineers.

© Crown copyright and database rights
2015 Ordnance Survey 100019153

DRAWING KEY

- APPLICATION BOUNDARY
- WORKS ZONE 3
- HORIZONTAL LIMIT OF DEVIATION
- VERTICAL LIMIT OF DEVIATION
- BUILDINGS / STRUCTURES FOOTPRINT

LOCATION

ELEVATION A

REVISION

REV	DATE	FOR
00	11.05.2015	ISSUE FOR PHASE 2 CONSULTATION

NORTH LONDON WASTE AUTHORITY
nlwa
north london waste authority

INTELLECTUAL PROPERTY
© copyright Graham and Giffels Pty Limited. UNLESS OTHERWISE AGREED IN WRITING, ALL RIGHTS TO USE THIS DOCUMENT ARE RESERVED TO GRAHAM AND GIFFELS. NO PART OF THIS DOCUMENT MAY BE COPIED, REPRODUCED, STORED IN A RETRIEVING SYSTEM, TRANSMITTED, OR BY ANY INFORMATION STORAGE AND RETRIEVAL SYSTEM, WITHOUT THE WRITTEN PERMISSION OF GRAHAM AND GIFFELS. THIS DOCUMENT MAY NOT BE OTHERWISE USED, DISCLOSED, OR REPRODUCED IN ANY MANNER WITHOUT THE WRITTEN PERMISSION OF GRAHAM AND GIFFELS. FROM AND AGAINST ALL LOSS SO SUFFERED.

PROJECT
NORTH LONDON HEAT AND POWER PROJECT

ADDRESS
EDMONTON ECOPARK
ADVENT WAY, LONDON
N18 3AG

DRAWING
PROPOSED WORKS PLAN
3 - ECOPARK HOUSE

PURSUANT TO REGULATION:
REGULATION 5(2)(j)
OF THE APFP 2009 REGS

SCALE
1:1250, 1:250 @ A0

DATE
11.05.2015

STATUS
FOR PHASE 2 CONSULTATION

DRAWN CS **CHECKED** GdPF **AUTHORISED** JRS

DRAWING NUMBER 00_0014 **REVISION** 00

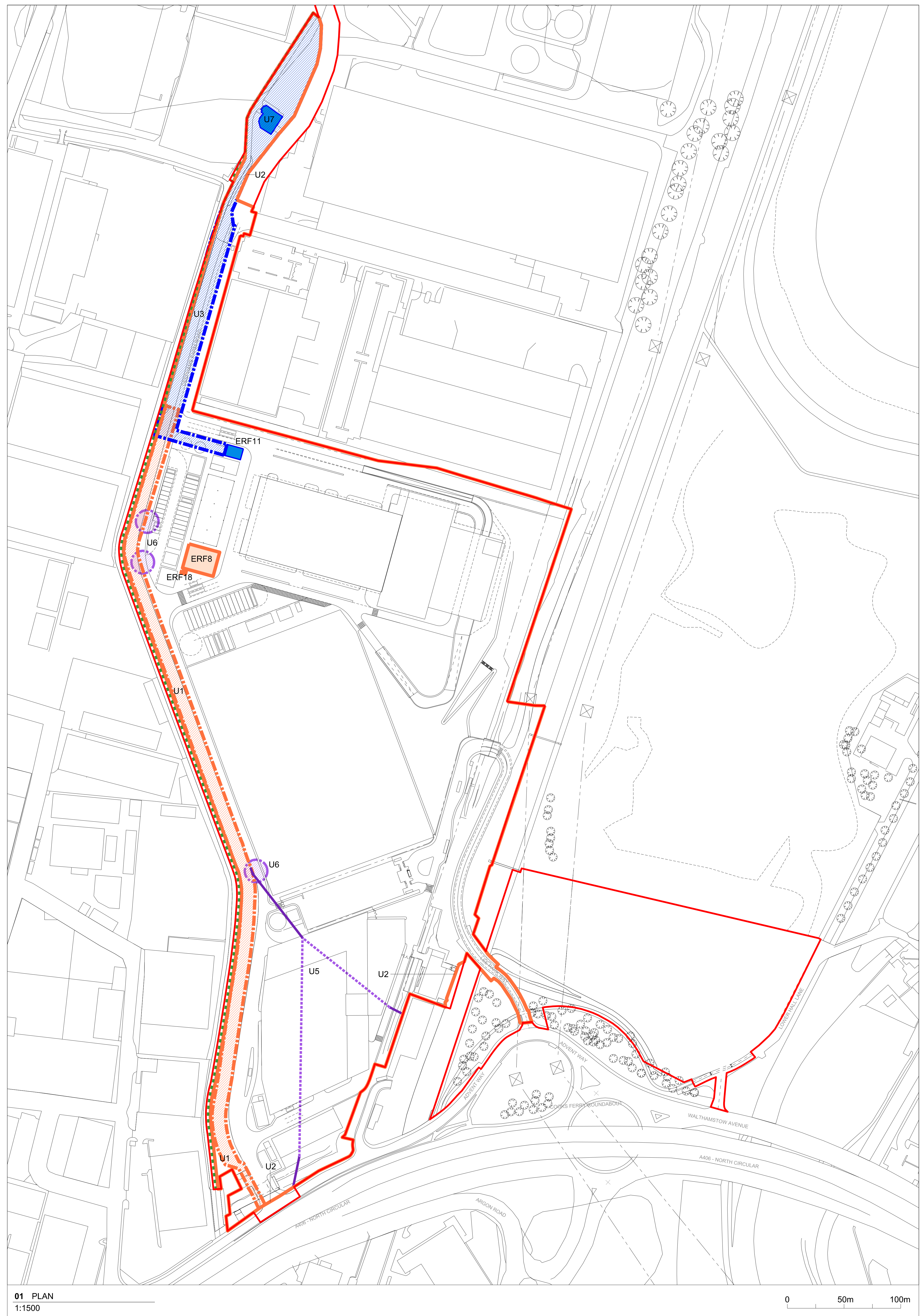

01 PLAN
1:1500

0 50m 100m

Works 4A I		Description
U1	Internal Distribution Corridor	Distribution of power, gas and potable water
U2	Generic Works	Utility Works to EcoPark, Lee Park Way and Deepham's Farm Road
U3	Raw Water Distribution	Works for distribution of raw water from Deephams Sewage Treatment Works
U5	Sewer Diversion	Diversion of Angel Sewer and Chingford Sewer to allow for RRF/RRC construction works
U6	Sewer Connection	New sewer connection
U7	Pumping Station and Intake	Possible refurbishment of existing pumping station, if necessary demolition and if necessary erection of new pumping station
U8	Salmon's Brook Bank	Bank stabilisation as necessary
ERF8	Electrical Connection Upgrade	Refer to drawing 00_0012
ERF11	Pre-Treatment Plant	Refer to drawing 00_0012
ERF18	Gas Compound	Refer to drawing 00_0012

NORTH
↑

This drawing sets out works parameters established for the NLWPA as developed in coordination with Ramboll ERF engineers and Amec Foster Wheeler site wide design engineers.
© Crown copyright and database rights 2015 Ordnance Survey 100019153

DRAWING KEY

- APPLICATION BOUNDARY
- GENERIC WORKS:**
- ▭ GENERIC WORKS
- ▨ PRIMARY DISTRIBUTION CORRIDOR
- ▭ BUILDINGS / STRUCTURES FOOTPRINT
- WATER:**
- ▭ RAW WATER DISTRIBUTION
- ▭ BUILDINGS / STRUCTURES FOOTPRINT
- SEWER:**
- EXISTING SEWER ROUTE
- ⋯ PROPOSED SEWER DIVERSION
- SEWER CONNECTIONS
- SALMON'S BROOK:**
- ⋯ SALMON'S BROOK BANK

LOCATION

REV	DATE	FOR
00	11.05.2015	ISSUE FOR PHASE 2 CONSULTATION

NORTH LONDON WASTE AUTHORITY
nlwa
north london waste authority

GRIMSHAW\030925 INTELLECTUAL PROPERTY
Telephone +44 (0)20 7291 4144
Address 57 Chancery Hill London EC4M 9EG
www.grimshaw-architects.com

© copyright Grimshaw Architects Pty Limited. UNLESS OTHERWISE AGREED IN WRITING, ALL RIGHTS TO USE THIS DOCUMENT ARE RESERVED TO GRIMSHAW ARCHITECTS. THIS DOCUMENT MAY ONLY BE USED FOR THE EXPRESS PURPOSE AND PROJECT FOR WHICH IT HAS BEEN CREATED AND COPIED. NO PART OF THIS DOCUMENT OR THE INFORMATION CONTAINED THEREIN MAY BE REPRODUCED, STORED IN A RETRIEVABLE MEDIUM, TRANSMITTED, OR OTHERWISE USED IN ANY MANNER WITHOUT THE WRITTEN PERMISSION OF GRIMSHAW ARCHITECTS. UNLESS OTHERWISE AGREED IN WRITING, ALL RIGHTS TO USE THIS DOCUMENT ARE RESERVED TO GRIMSHAW ARCHITECTS.

PROJECT
NORTH LONDON HEAT AND POWER PROJECT

ADDRESS
EDMONTON ECOPARK
ADVENT WAY, LONDON
N18 3AG



DRAWING
PROPOSED WORKS PLAN
4A I - UTILITIES

PURSUANT TO REGULATION:
REGULATION 5(2)(J)
OF THE APFP 2009 REGS

SCALE
1:1500 @ A0

DATE
11.05.2015

STATUS
FOR PHASE 2 CONSULTATION

DRAWN CHECKED AUTHORIZED
CS GdPF JRS

DRAWING NUMBER REVISION
00_0015 00

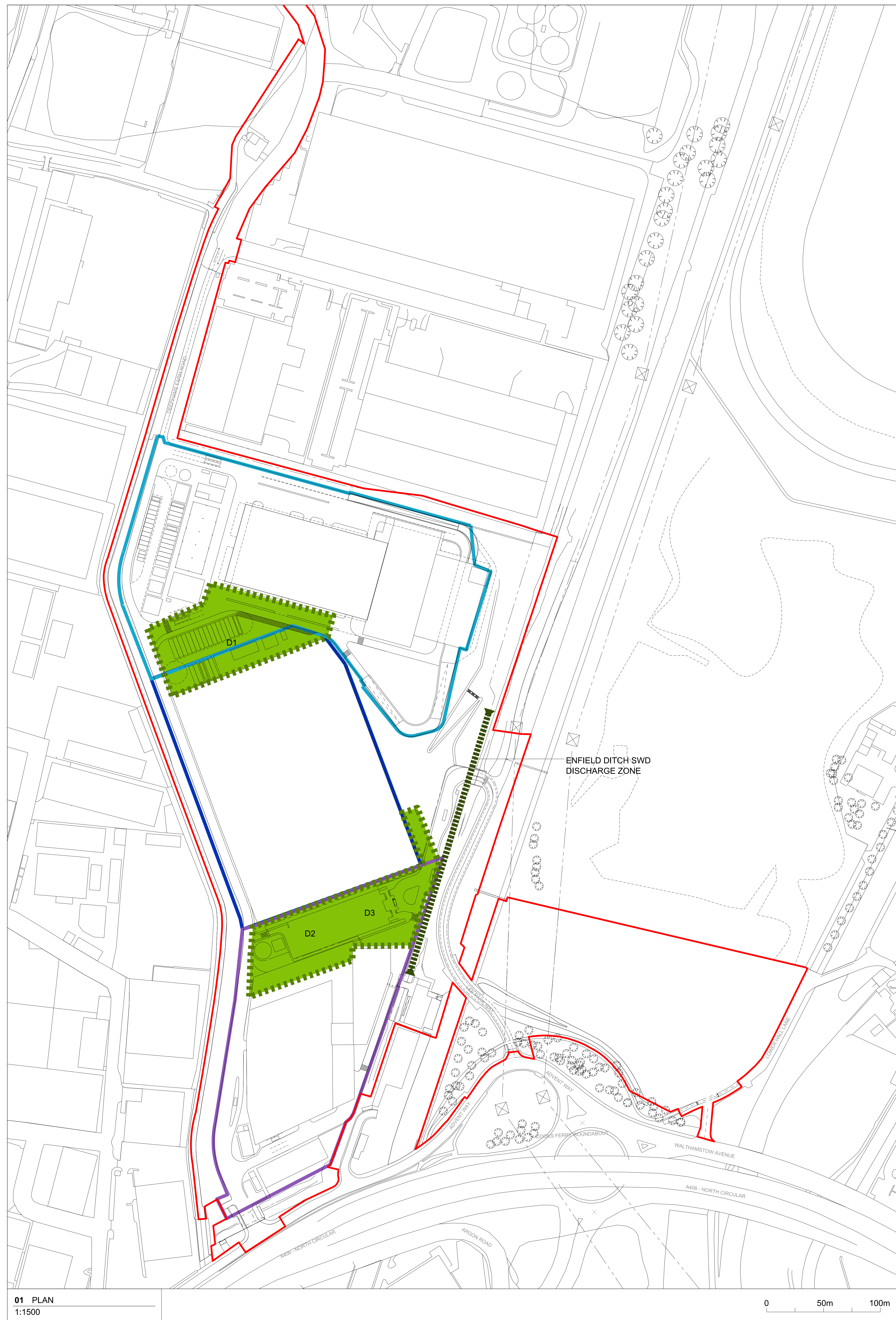

Works 4B	Description	Maximum Depth (m)
D1	Attenuation Water Tank 1	5.0
D2	Attenuation Water Tank 2	5.0
D3	Attenuation Water Tank 3	5.0

This drawing sets out works parameters established for the NLHPP as developed in coordination with Ramboll ERF engineers and Amec Foster Wheeler site wide design engineers.

© Crown copyright and database rights
2015 Ordnance Survey 100019153

- DRAWING KEY
- APPLICATION BOUNDARY
 - DRAINAGE ZONE 1
 - DRAINAGE ZONE 2
 - DRAINAGE ZONE 3
 - BELOW-GROUND STRUCTURE ENVELOPE
 - ENFIELD DITCH SURFACE WATER DISCHARGE ZONE (SWD)

LOCATION

REVISION

REV	DATE	FOR
00	11.05.2015	ISSUE FOR PHASE 2 CONSULTATION

NORTH LONDON WASTE AUTHORITY
nlwa
north london waste authority

INTELLECTUAL PROPERTY
© copyright Graham and Giffels Pty Limited. UNLESS OTHERWISE AGREED IN WRITING, ALL RIGHTS TO USE THIS DOCUMENT ARE RESERVED TO GRAMHAW AND GIFFELS. NO PART OF THIS DOCUMENT MAY BE REPRODUCED OR TRANSMITTED IN ANY FORM OR BY ANY MEANS, ELECTRONIC OR MECHANICAL, INCLUDING PHOTOCOPYING, RECORDING, OR BY ANY INFORMATION STORAGE AND RETRIEVAL SYSTEM, WITHOUT THE WRITTEN PERMISSION OF GRAMHAW AND GIFFELS. THIS DOCUMENT MAY NOT BE OTHERWISE USED, COPIED, ANY INFORMATION OF THIS DOCUMENT AT THE USER'S SOLE RISK AND WITHOUT LIMITED GRAMHAW AND GIFFELS' LIABILITY AND WITHOUT GRAMHAW AND GIFFELS' LIABILITY.

PROJECT
NORTH LONDON HEAT AND POWER PROJECT

ADDRESS
EDMONTON ECOPARK
ADVENT WAY, LONDON
N18 3AG



DRAWING
PROPOSED WORKS PLAN
4B - DRAINAGE

PURSUANT TO REGULATION:
REGULATION 5(2)(j)
REGULATION 5(2)(o)
OF THE APFP 2009 REGS

SCALE
1:1250 @ A0
DATE
11.05.2015
STATUS
FOR PHASE 2 CONSULTATION
DRAWN
CS
CHECKED
GdPF
AUTHORISED
JRS

DRAWING NUMBER
00_0017
REVISION
00

01 PLAN
1:1500

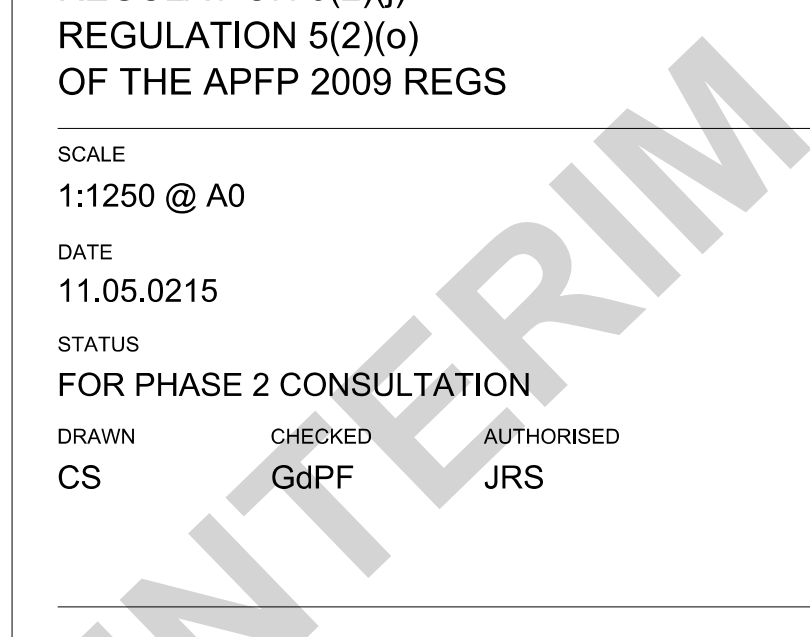
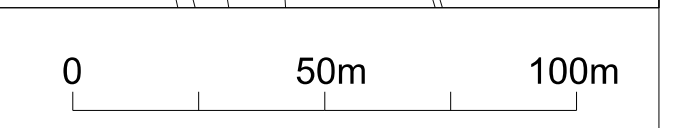

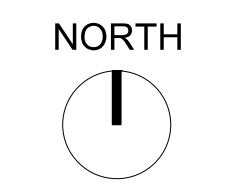

This drawing sets out works parameters established for the NLHPP as developed in coordination with Ramboll ERF engineers and Amec Foster Wheeler site wide design engineers.

© Crown copyright and database rights 2015 Ordnance Survey 100019153

DRAWING KEY

APPLICATION BOUNDARY

LANDSCAPE ZONES:

[Blue swatch]	ROOF	ST1
[Light Green swatch]	GREEN ROOF	ST2a
[Brown swatch]	BROWN ROOF	ST2b
[Grey swatch]	ROADS	ST3
[Dark Grey swatch]	HARD LANDSCAPE	ST4
[Light Green swatch]	SOFT LANDSCAPE	ST5

LANDSCAPE TYPES:

[Green hatched swatch]	HABITAT ENHANCEMENT AND CREATION, INCLUDING OPEN WOODLAND, TREE PLANTING AND SCRUB PLANTING
[Light Green swatch]	MEADOW - SPECIES RICH MOWN GRASS
[Green dotted swatch]	ORNAMENTAL PLANTING, INCLUDING AVENUE OF TREES, PLANTING IN CONTAINERS AND SHRUB PLANTING WITHIN THE CENTRAL SITE
[Light Green swatch]	MARGINAL PLANTING ALONG ENFIELD DITCH
[Diagonal hatched swatch]	GRAVEL

REVISION

REV	DATE	FOR
00	11.05.2015	ISSUE FOR PHASE 2 CONSULTATION

NORTH LONDON WASTE AUTHORITY

nlwa
north london waste authority

INTELLECTUAL PROPERTY

© copyright copyright owner's name. ALL RIGHTS RESERVED. UNLESS OTHERWISE AGREED IN WRITING, NO PART OF THIS DOCUMENT OR THE CONTENTS HEREIN MAY BE REPRODUCED OR TRANSMITTED IN ANY FORM OR BY ANY MEANS, ELECTRONIC OR MECHANICAL, INCLUDING PHOTOCOPYING, RECORDING, OR BY ANY INFORMATION STORAGE AND RETRIEVAL SYSTEM, WITHOUT THE EXPRESS WRITTEN PERMISSION OF THE COPYRIGHT OWNER.

PROJECT
NORTH LONDON HEAT AND POWER PROJECT

ADDRESS
EDMONTON ECOPARK
ADVENT WAY, LONDON
N18 3AG



DRAWING
PROPOSED WORKS PLAN
4C 1 - LANDSCAPE

PURSUANT TO REGULATION 5(2)(j) OF THE APFP 2009 REGS

SCALE
1:1500 @ A0

DATE
11.05.2015

STATUS
FOR PHASE 2 CONSULTATION

DRAWN GdPF
CHECKED JRS
AUTHORISED CS

DRAWING NUMBER
00_0018

REVISION
00

Building/Structure	Footprint (m2)
ST1 Roof	31,594
ST2a Green Roof	3,001
ST2b Brown Roof	4,845
ST3 Roads (including Cycle-paths)	52,446
ST4 Hard Landscape	49,828
ST5 Soft Landscape	79,430



01 PLAN - SOFT AND HARD LANDSCAPE ZONES
1:1500

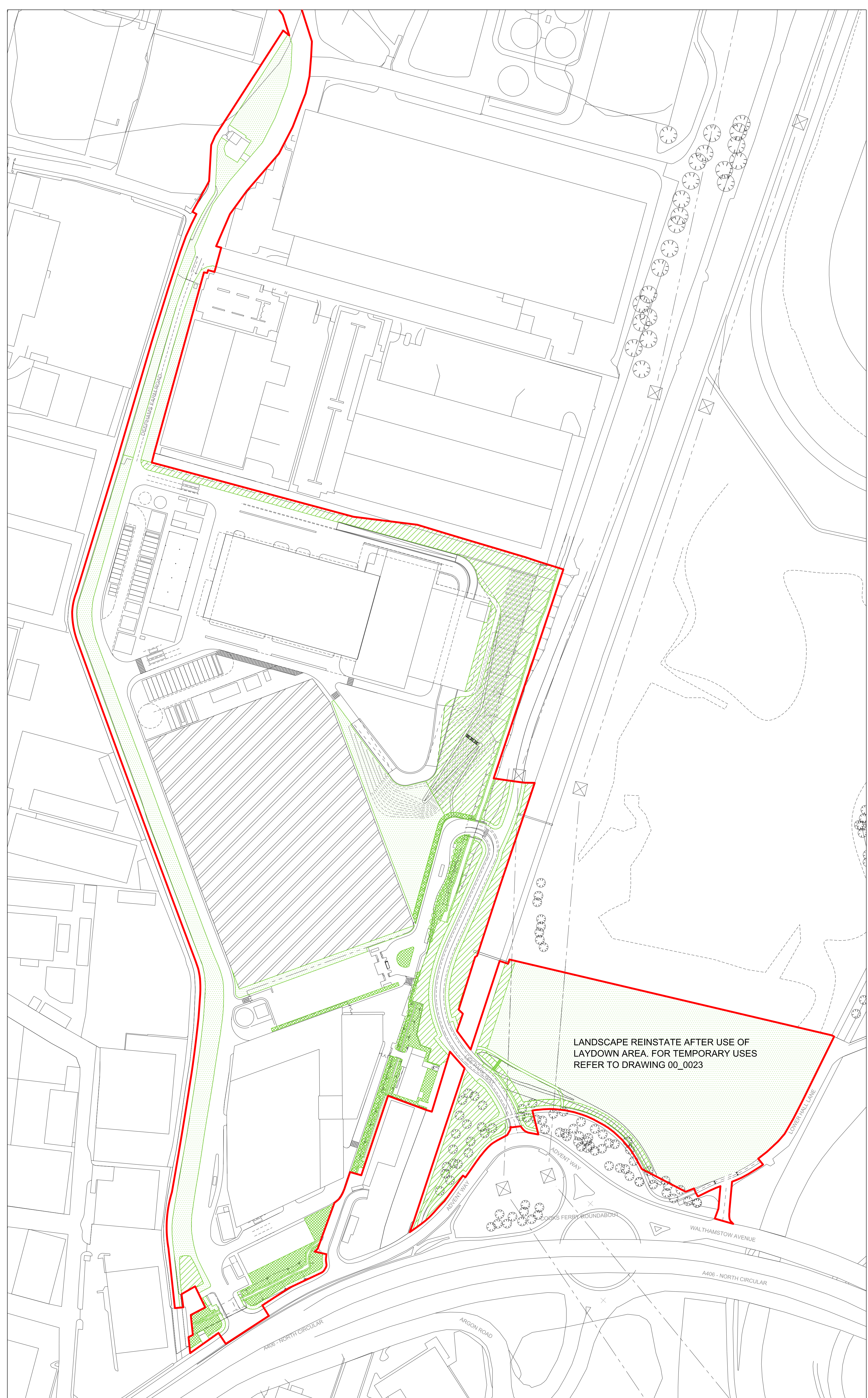

02 PLAN - LANDSCAPE TYPES
1:1500

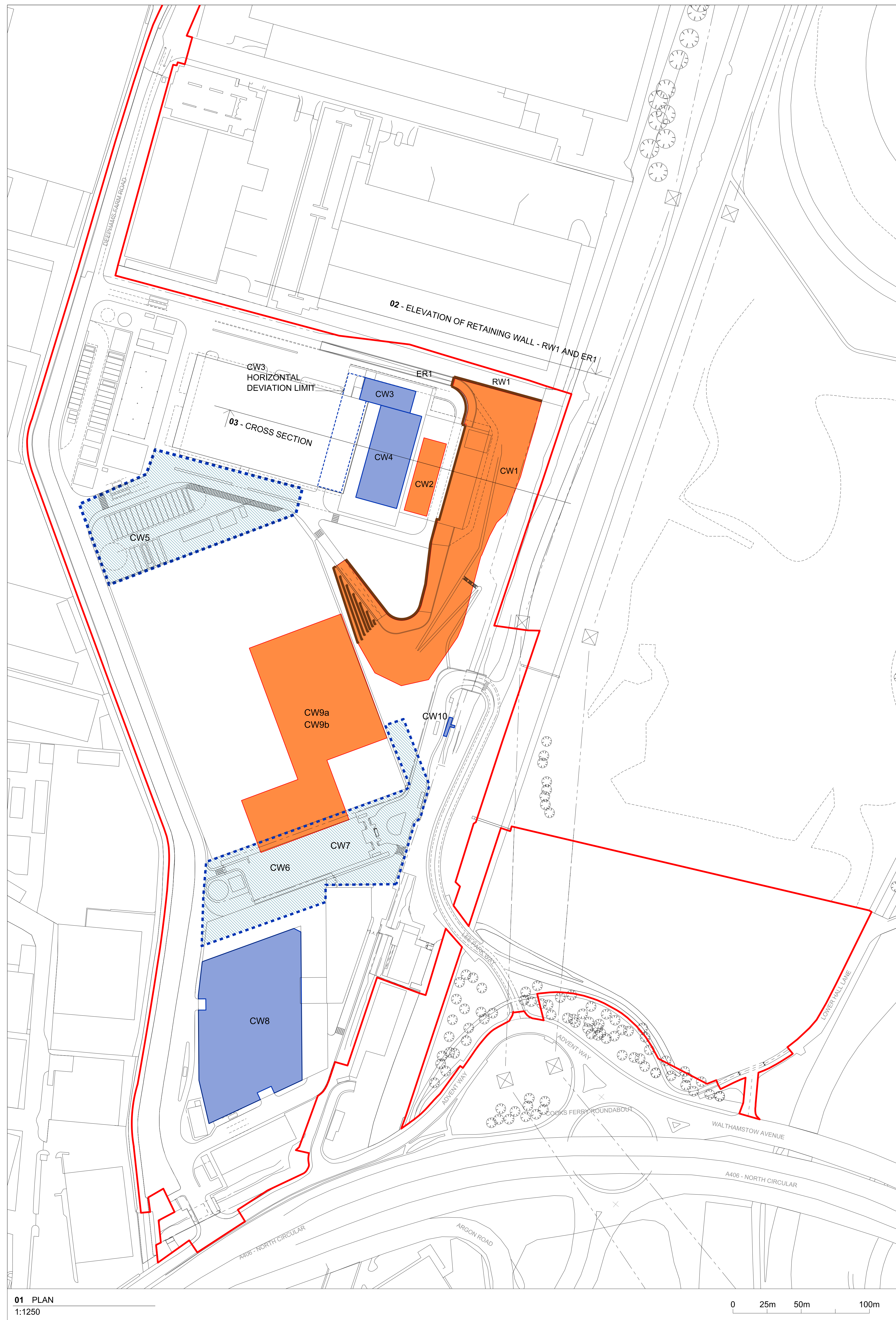

Works 4C II	Description	Maximum Dimensions	
		Depth / Height (m)	Maximum Depth / Height (m)
CW1	Fill A - Road and Landscaping	10.0	13.0
CW2	Fill B - Waste Reception	10.0	13.0
CW3	Excavation Works C - Ash Bunker	Details to be finalised	
CW4	Excavation Works D - Waste Bunker	13.1	
CW5	Excavation Works for Attenuation Tank 1	3.0	5.0*
CW6	Excavation Works for Attenuation Tank 2	3.0	4.0*
CW7	Excavation Works for Attenuation Tank 3	3.0	4.0*
CW8	Excavation Works for RRF	2.0	3.0
CW9a	Excavation Works for Existing EFW	15.0	
CW9b	Fill C - Existing EFW	15.0	
CW10	Reprofile of Enfield Ditch to Reinstate Flood Plain	Details to be finalised	
RW1	Landscape Retaining Wall	Details to be finalised	
ER1	In-Ramp Structure	Details to be finalised	

Note
* Based on depth to the surface level of the London Clay

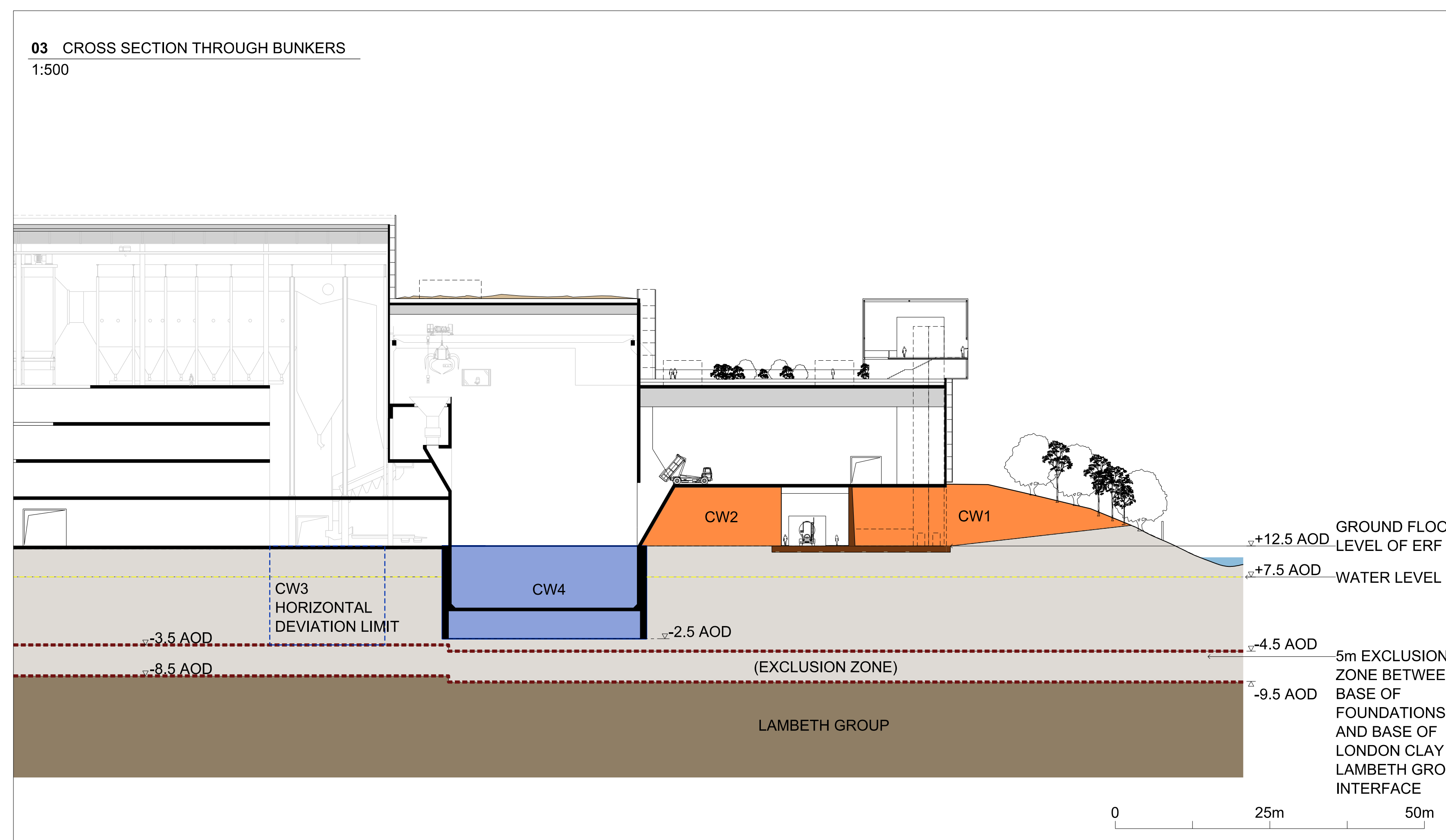
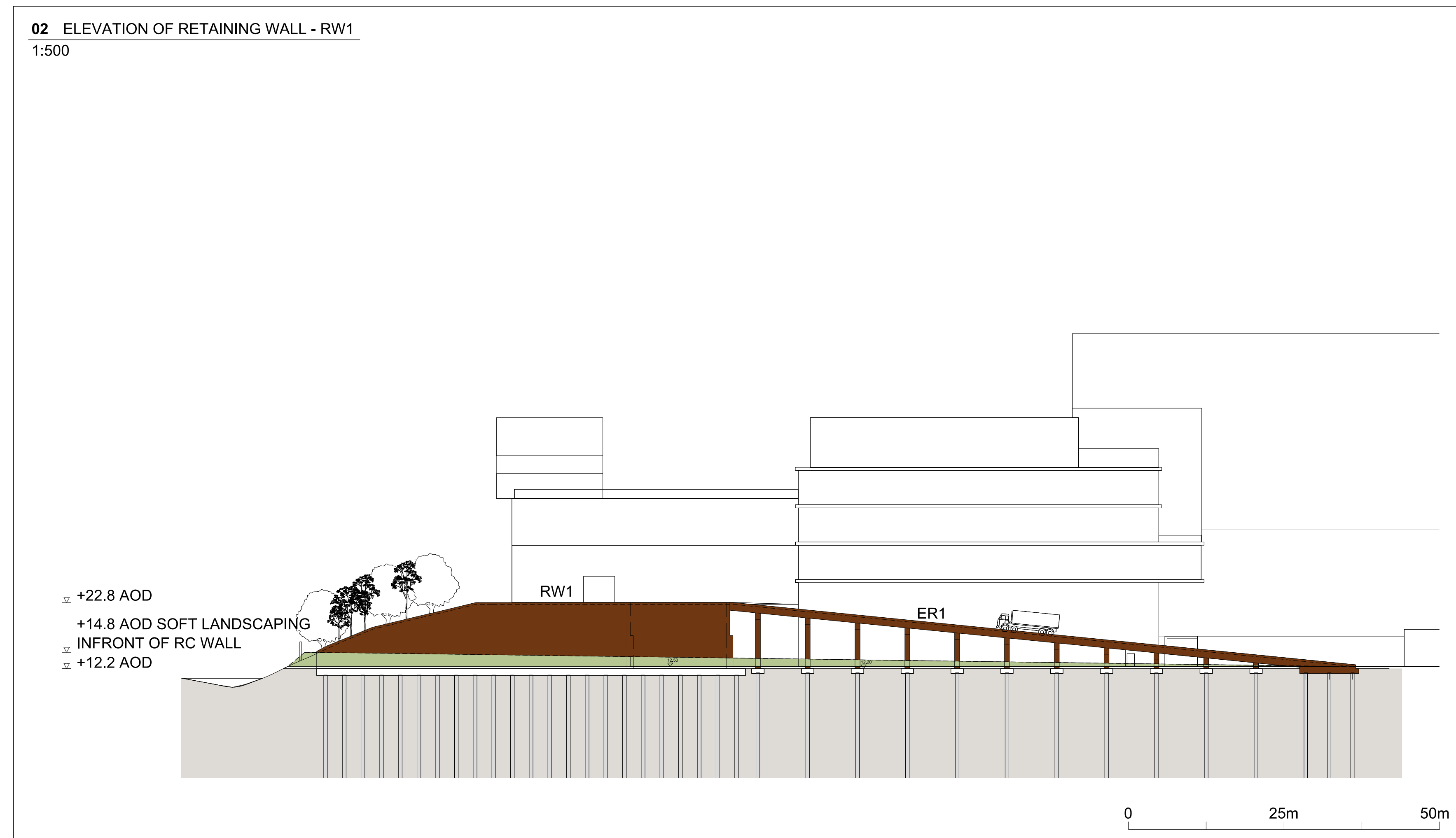

NORTH
↑

This drawing sets out works parameters established for the NLHP as developed in coordination with Ramboll ERF engineers and Amec Foster Wheeler site wide design engineers.
© Crown copyright and database rights 2015 Ordnance Survey 100019153

DRAWING KEY

- APPLICATION BOUNDARY
- EXCAVATION WORKS
- HORIZONTAL DEVIATION LIMIT
- EXCAVATION FOR ATTENUATION TANKS
- FILL
- RETAINING STRUCTURES

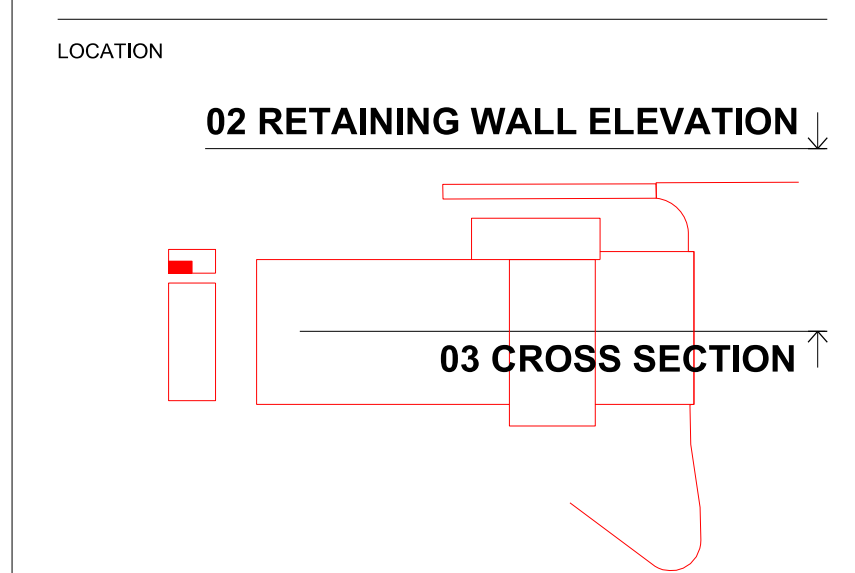

REVISION

REV	DATE	FOR
00	11.05.2015	ISSUE FOR PHASE 2 CONSULTATION

NORTH LONDON WASTE AUTHORITY
nlwa
north london waste authority

GRIMHAM CONSULTANTS
INTELLECTUAL PROPERTY
© copyright GRIMHAM CONSULTANTS LTD. UNLESS OTHERWISE AGREED IN WRITING, ALL RIGHTS TO USE THIS DOCUMENT ARE RESERVED TO GRIMHAM CONSULTANTS LTD. NO PART OF THIS DOCUMENT MAY BE REPRODUCED OR TRANSMITTED IN ANY FORM OR BY ANY MEANS, ELECTRONIC OR MECHANICAL, INCLUDING PHOTOCOPYING, RECORDING, OR BY ANY INFORMATION STORAGE AND RETRIEVAL SYSTEM, WITHOUT THE WRITTEN PERMISSION OF GRIMHAM CONSULTANTS LTD. THIS DOCUMENT IS THE PROPERTY OF GRIMHAM CONSULTANTS LTD. IT IS TO BE USED ONLY FOR THE PROJECT AND SITE SPECIFICALLY IDENTIFIED IN THE TITLE OF THIS DOCUMENT. IT IS NOT TO BE REPRODUCED OR TRANSMITTED IN ANY FORM OR BY ANY MEANS, ELECTRONIC OR MECHANICAL, INCLUDING PHOTOCOPYING, RECORDING, OR BY ANY INFORMATION STORAGE AND RETRIEVAL SYSTEM, WITHOUT THE WRITTEN PERMISSION OF GRIMHAM CONSULTANTS LTD. THIS DOCUMENT IS THE PROPERTY OF GRIMHAM CONSULTANTS LTD. IT IS TO BE USED ONLY FOR THE PROJECT AND SITE SPECIFICALLY IDENTIFIED IN THE TITLE OF THIS DOCUMENT. IT IS NOT TO BE REPRODUCED OR TRANSMITTED IN ANY FORM OR BY ANY MEANS, ELECTRONIC OR MECHANICAL, INCLUDING PHOTOCOPYING, RECORDING, OR BY ANY INFORMATION STORAGE AND RETRIEVAL SYSTEM, WITHOUT THE WRITTEN PERMISSION OF GRIMHAM CONSULTANTS LTD.

PROJECT
NORTH LONDON HEAT AND POWER PROJECT

ADDRESS
**EDMONTON ECOPARK
ADVENT WAY, LONDON
N18 3AG**

DRAWING
**PROPOSED WORKS PLAN
4C II - LANDSCAPE**

PURSUANT TO REGULATION 5(2)(j) OF THE APF 2009 REGS

SCALE
1:1250 @ A0

DATE
11.05.2015

STATUS
FOR PHASE 2 CONSULTATION

DRAWN
CS

CHECKED
GdPF

AUTHORISED
JRS

DRAWING NUMBER
00_0019

REVISION
00

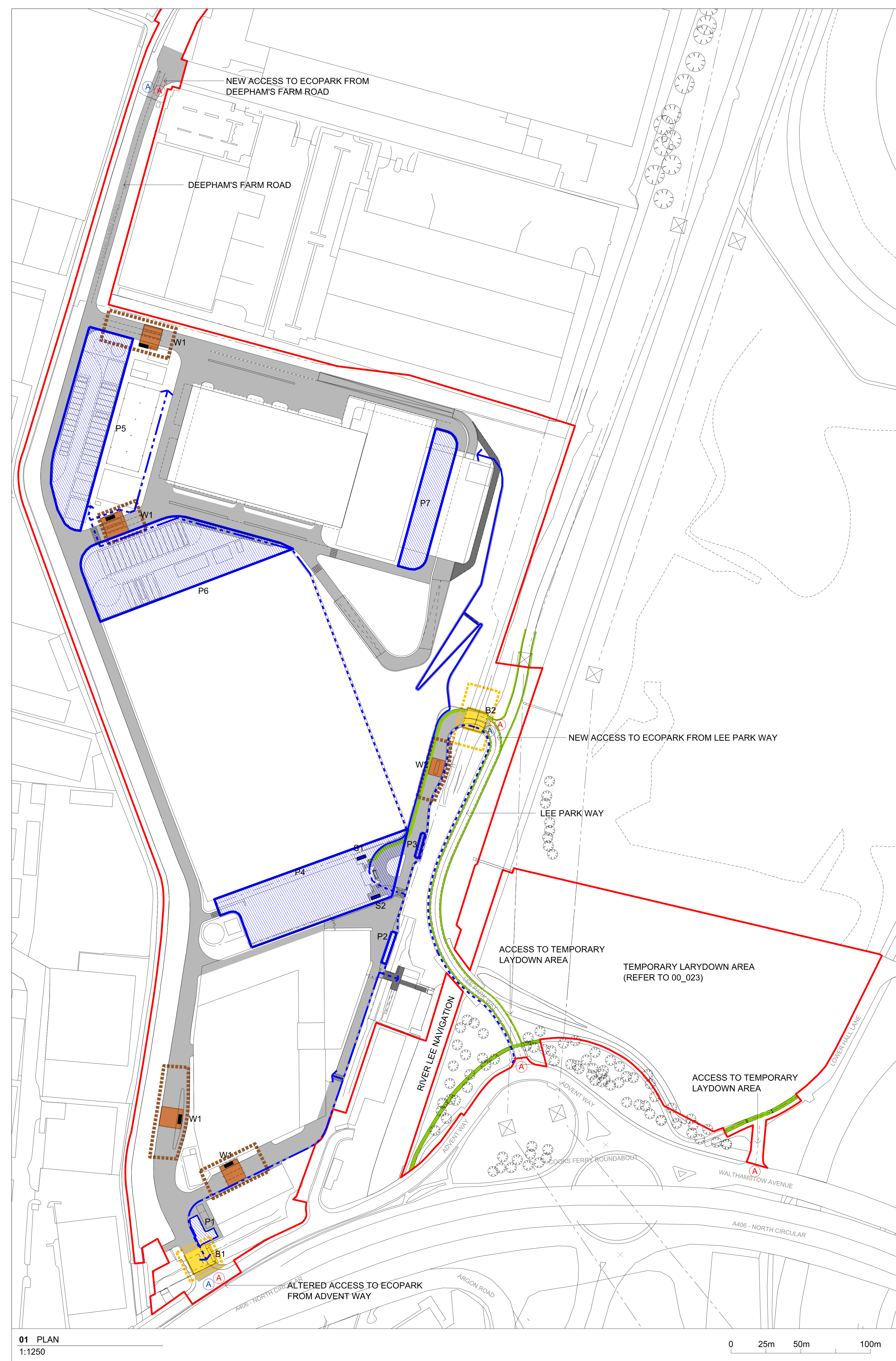

01 PLAN
1:1250

Parking (Proposed)

Zone	Description	Total no. car parking spaces	Cars				Provision for electrical vehicles	Passive provision or electrical vehicles	Other		Cycle	
			Standard car spaces	Accessible parking spaces	Enlarged accessible spaces	Coach/mini-bus			Motorcycles	Staff	Visitors	
P1	Security Gatehouse parking	4	4									
P2	Ecopark House - Accessible parking	3		2	1							
P3	Coach drop-off							1				
P4	Central Parking	126	80	5	2	26	13	1	6	19	7	
P5/P6	Operational Vehicles parking	n/a										
P7	ERF - Accessible parking	10		7	3			1				
Total		132	73	14	6	26	13	3	6	19	7	

Cycle Shelters

Cycle Shelters	Description	Length (m)	Width (m)	Height (m)
S1	Cycle shelter for Staff in Central Parking zone			Details to be finalised
S2	Cycle shelter for visitors in Central Parking zone			Details to be finalised

Bridges

Number	Description	Length (m)	Width (m)	Height (m)
B1	New Bridge widening of southern entrance to site	8.1 (Clear Span)	9.0	n/a
B2	Entrance from Lee Park Way over Enfield Ditch	15.0 (Clear Span)	14.5	n/a

Weighbridges

Type	No. Weighbridge Lanes/Type	No. By-pass Lanes/Type	No. Weighbridge Offices/Type	Dimension Total width required (m)
Type W1	2	1	1	16
Type W2	1	2	0	12

Weighbridges

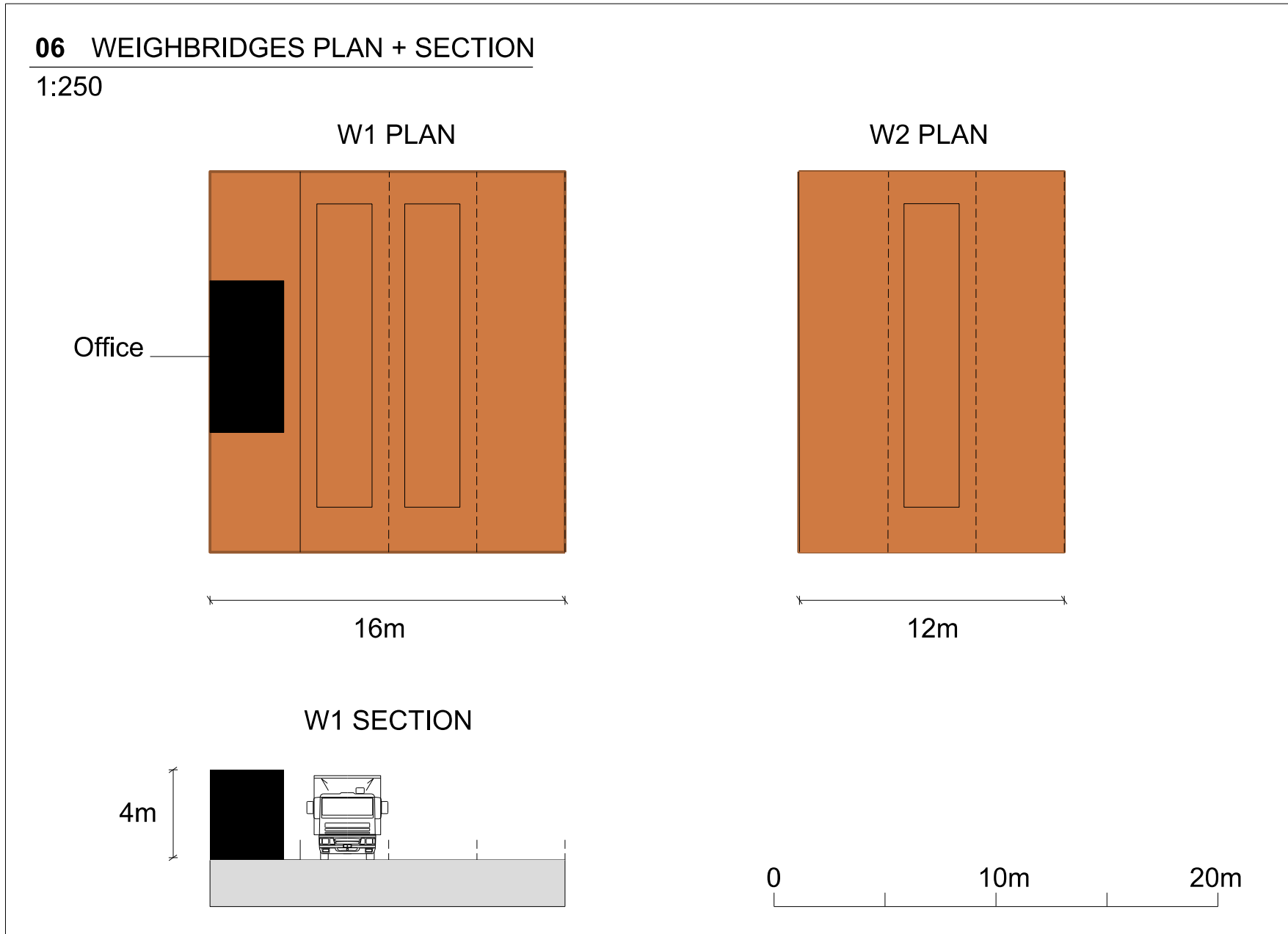

Footpaths

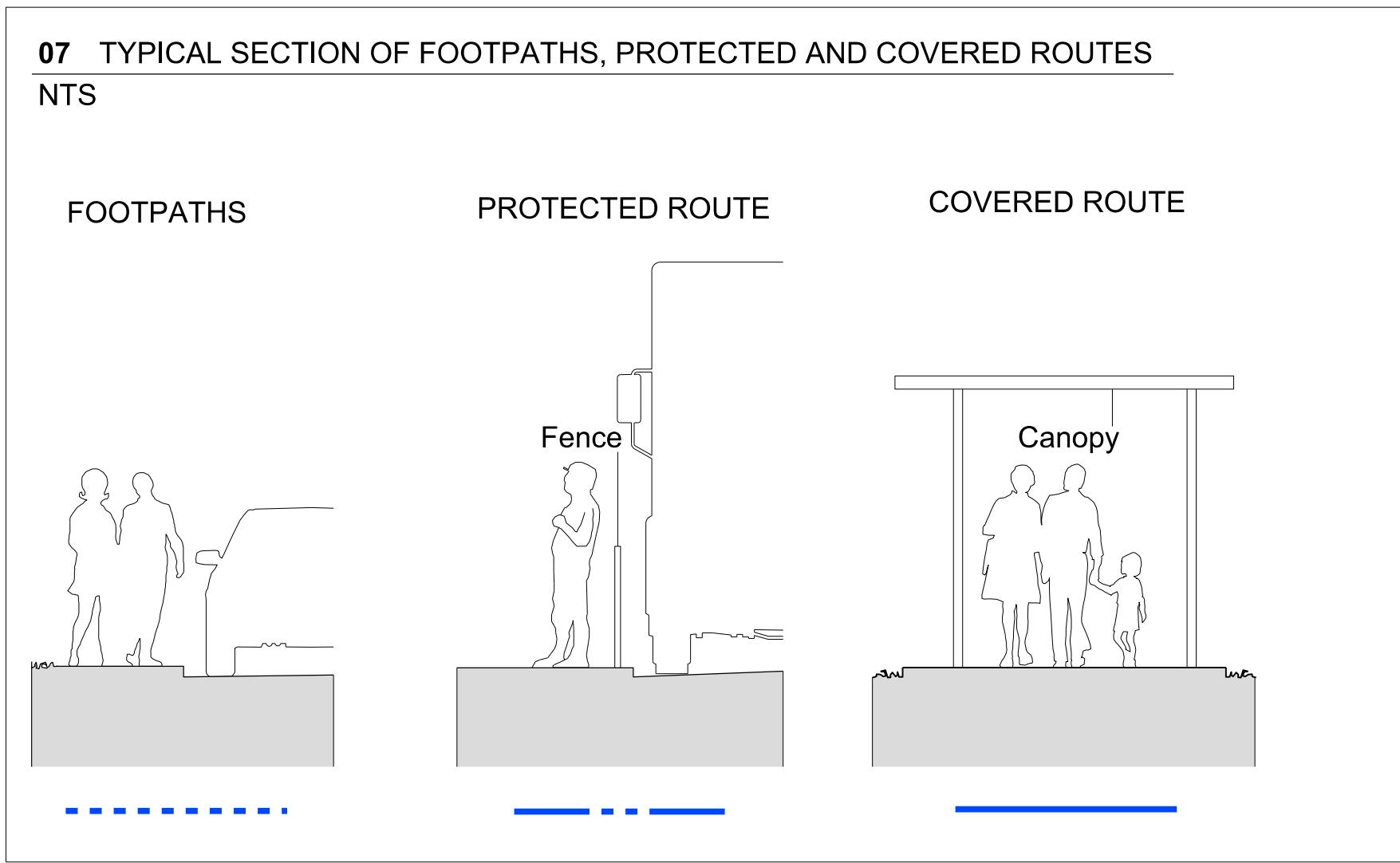

Bridge B1

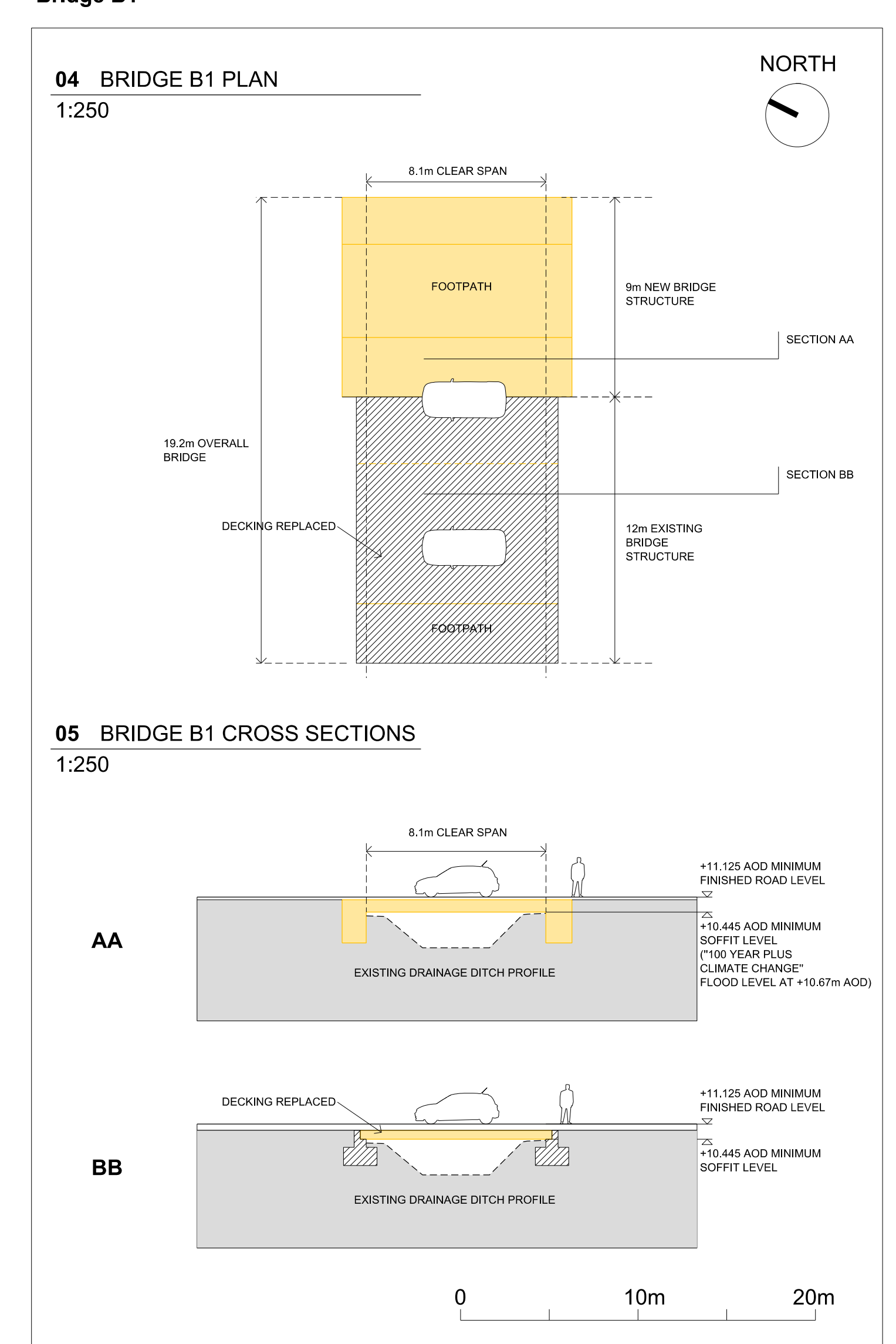

Bridge B2

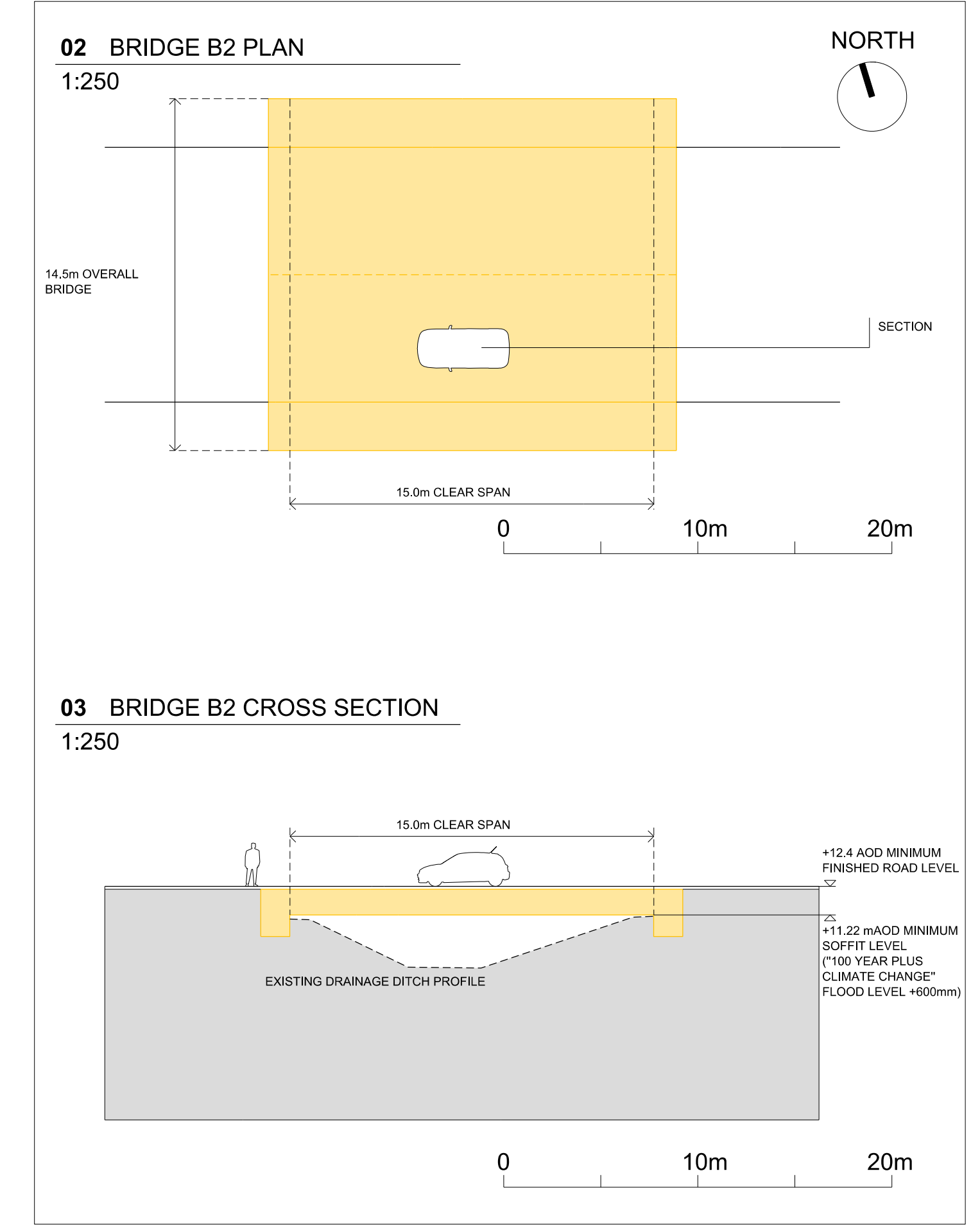

NORTH
↑

This drawing sets out works parameters established for the NLWPA as developed in coordination with Ramboll ERF engineers and Amec Foster Wheeler site wide design engineers.
© Crown copyright and database rights 2015 Ordnance Survey 100019153

DRAWING KEY

- APPLICATION BOUNDARY
- HIGHWAY & FOOTPATH WORKS
- MAINTENANCE + EMERGENCY VEHICLE ACCESS
- PEDESTRIAN ACCESS INTO THE SITE
- VEHICLE ACCESS INTO THE SITE
- FOOTPATHS
 - FOOTPATHS
 - PROTECTED ROUTE
 - COVERED ROUTE
 - CYCLE PATHS
- BRIDGES
 - BRIDGES
 - HORIZONTAL LIMIT OF DEVIATION
- WEIGHBRIDGES
 - WEIGHBRIDGE, BY-PASS LANES AND OFFICE WHEN INDICATED
 - HORIZONTAL LIMIT OF DEVIATION
- PARKING
 - CORRIDOR PARAMETER
 - BUILDING / STRUCTURE

REVISION

REV	DATE	FOR
00	11.05.2015	ISSUE FOR PHASE 2 CONSULTATION

NORTH LONDON WASTE AUTHORITY
nlwa
north london waste authority

INTELLECTUAL PROPERTY
© copyright Graham and Colette Pty Limited. UNLESS OTHERWISE AGREED IN WRITING, ALL RIGHTS TO USE THIS DOCUMENT ARE RESERVED TO INVENTOR BY G&C. THIS DOCUMENT IS THE PROPERTY OF G&C AND IS NOT TO BE REPRODUCED OR TRANSMITTED IN ANY FORM OR BY ANY MEANS, ELECTRONIC OR MECHANICAL, INCLUDING PHOTOCOPYING, RECORDING, OR BY ANY INFORMATION STORAGE AND RETRIEVAL SYSTEM. ANY UNAUTHORIZED USE OF THIS DOCUMENT AT THE USER'S SOLE RISK AND WITHOUT WRITTEN PERMISSION FROM G&C WILL BE PROSECUTED TO THE FULL EXTENT OF THE LAW.

PROJECT
NORTH LONDON HEAT AND POWER PROJECT

ADDRESS
EDMONTON ECOPARK
ADVENT WAY, LONDON
N18 3AG

DRAWING
PROPOSED WORKS PLAN
4D - ACCESS AND CIRCULATION

PURSUANT TO REGULATION 5(2)(j) OF THE APF 2009 REGS

SCALE
1:1250 @ A0

DATE
11.05.2015

STATUS
FOR PHASE 2 CONSULTATION

DRAWN GdPF
CHECKED JRS
AUTHORISED JRS

DRAWING NUMBER
00_0021

REVISION
00

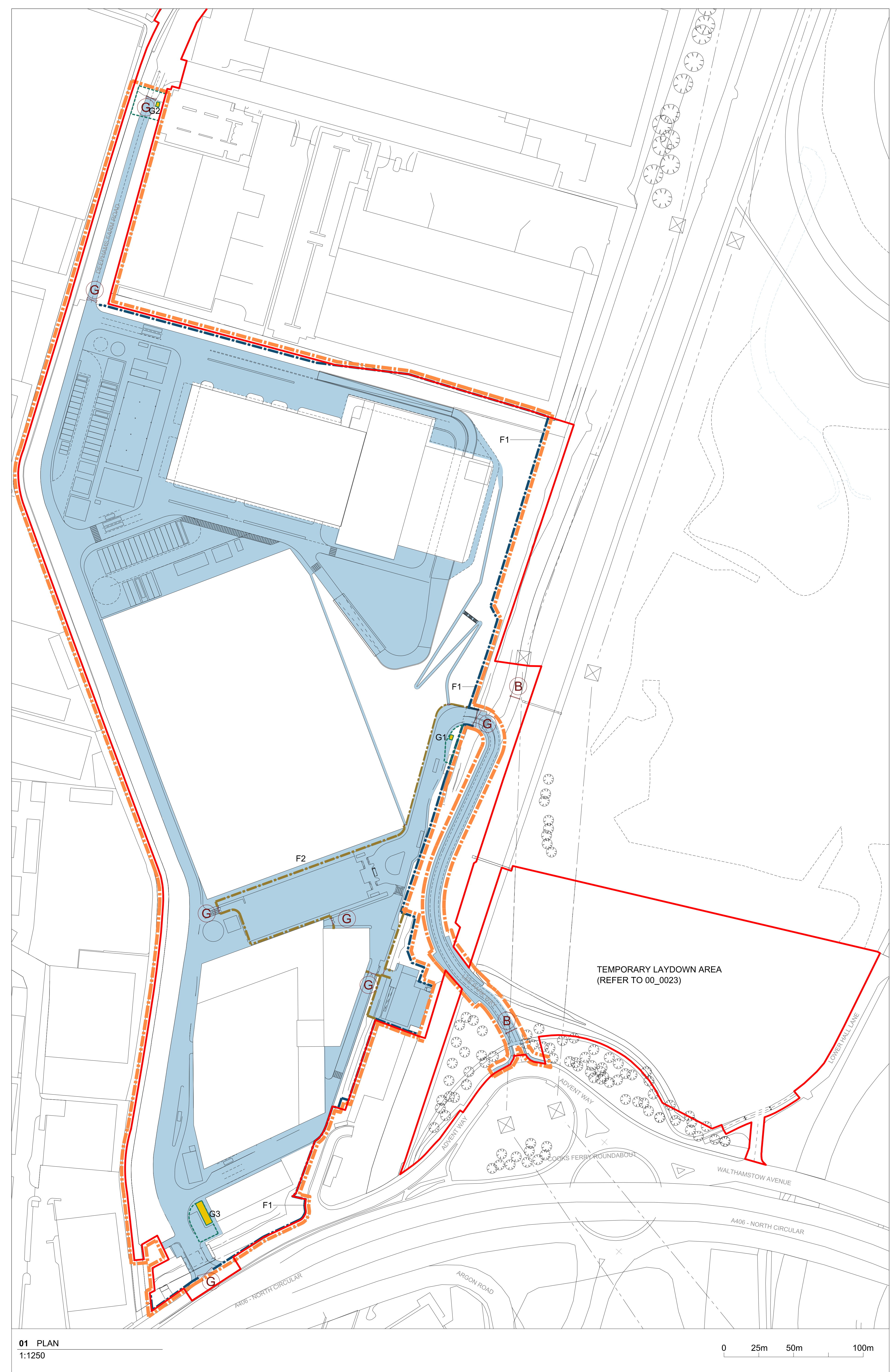

01 PLAN
1:1250

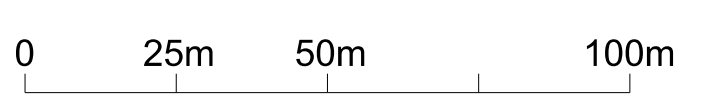

Gatehouses

	Description	Maximum Dimension			
		Length (m)	Width (m)	Height (m)	Vertical Deviation (m)
G1	Lee Park Way (East)	4.0	3.0	4.0	+3.0
G2	Deephams Farm Road (North)	4.0	3.0	4.0	+3.0
G3	Advent Way (South)	18.0	5.0	8.0	+3.0

Fence

	Description	Maximum Dimension
		Height (m)
F1	SITE PERIMETER FENCE	3.0
F2	INTERNAL FENCE	3.0

CCTV

Description
Details to be finalised. Provision to be site-wide, including Lee Park Way

Lighting

Description
Details to be finalised. Provision to be site-wide, including Lee Park Way

NORTH
↑

This drawing sets out works parameters established for the NLHPP as developed in coordination with Ramboll ERF engineers and Amec Foster Wheeler site wide design engineers.
© Crown copyright and database rights 2015 Ordnance Survey 100019153

DRAWING KEY

- APPLICATION BOUNDARY
- - - ZONE REQUIRING CCTV COVERAGE
- ZONE REQUIRING LIGHTING

GATEHOUSES

- BUILDING / STRUCTURE
- HORIZONTAL LIMIT OF DEVIATION

FENCE

- - - EXTERNAL FENCE LINE
- - - INTERNAL FENCE LINE

BARRIER (B)

GATE (G)

REVISION

REV	DATE	FOR
00	11.05.2015	ISSUE FOR PHASE 2 CONSULTATION

NORTH LONDON WASTE AUTHORITY
nlwa
north london waste authority

INTELLECTUAL PROPERTY
© copyright Graham Satchell & Partners Ltd. UNLESS OTHERWISE AGREED IN WRITING, ALL RIGHTS TO USE THIS DOCUMENT ARE RESERVED TO GRAMMACH & PARTNERS LTD. NO PART OF THIS DOCUMENT MAY BE REPRODUCED OR TRANSMITTED IN ANY FORM OR BY ANY MEANS, ELECTRONIC OR MECHANICAL, INCLUDING PHOTOCOPYING, RECORDING, OR BY ANY INFORMATION STORAGE AND RETRIEVAL SYSTEM, WITHOUT THE WRITTEN PERMISSION OF GRAMMACH & PARTNERS LTD. THIS DOCUMENT MAY NOT BE OTHERWISE USED, COPIED, OR TRANSMITTED IN ANY FORM OR BY ANY MEANS, WITHOUT THE WRITTEN PERMISSION OF GRAMMACH & PARTNERS LTD. ALL RIGHTS RESERVED.

PROJECT
NORTH LONDON HEAT AND POWER PROJECT

ADDRESS
EDMONTON ECOPARK
ADVENT WAY, LONDON
N18 3AG

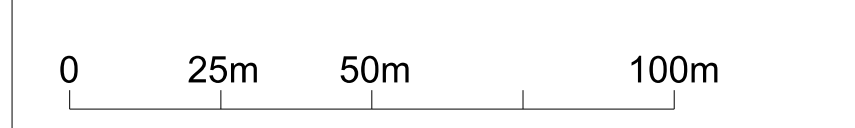

DRAWING
PROPOSED WORKS PLAN
4E - SECURITY AND LIGHTING

PURSUANT TO REGULATION:
REGULATION 5(2)(j)
REGULATION 5(2)(o)
OF THE APFP 2009 REGS

SCALE
1:1250 @ A0

DATE
11.05.2015

STATUS
FOR PHASE 2 CONSULTATION

DRAWN
CO

CHECKED
GdPF

AUTHORISED
JRS

DRAWING NUMBER
00_0022

REVISION
00

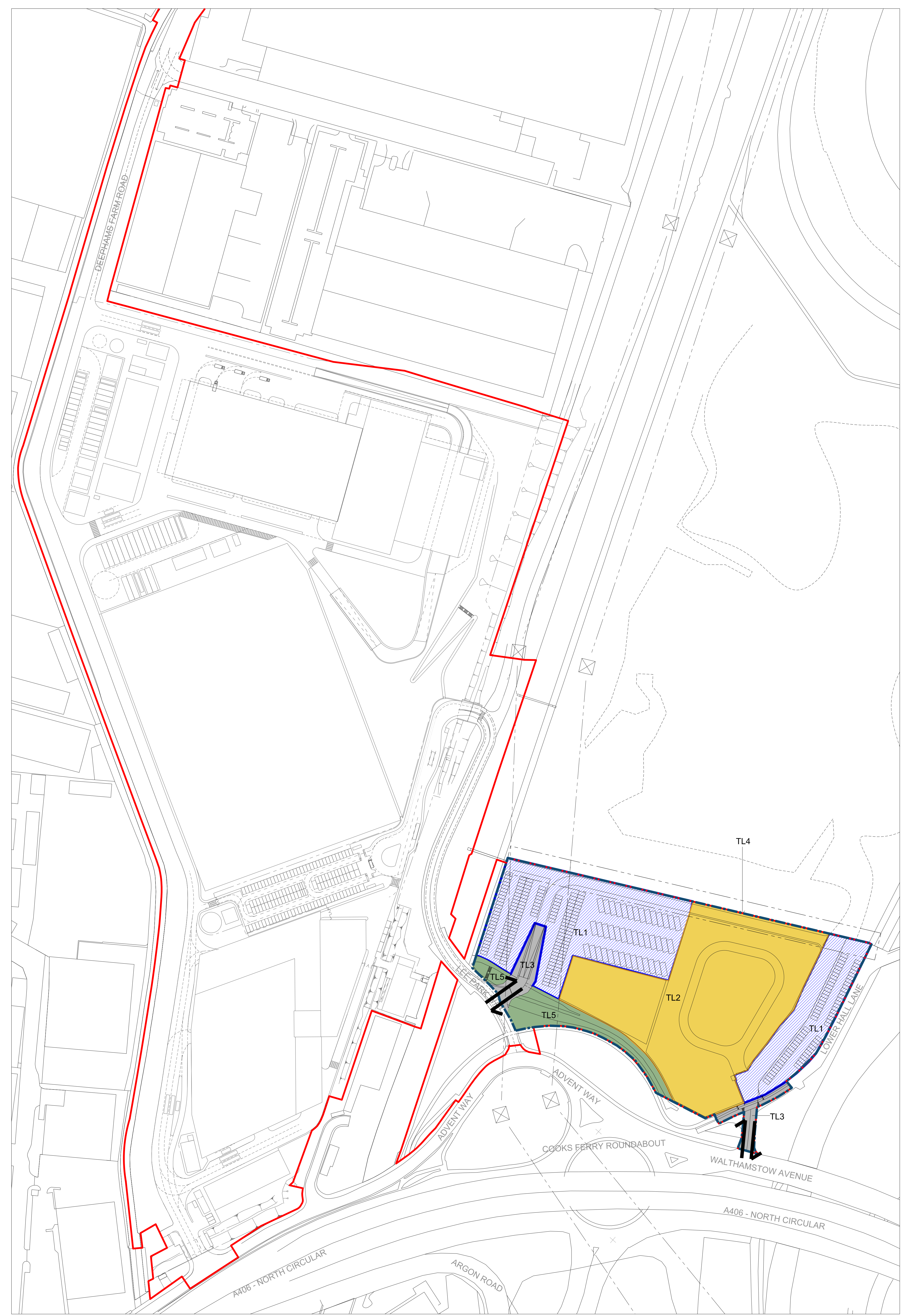

01 PLAN
1:1250

Works 5	Description	Maximum Dimensions		
		Footprint (m2)	Height (m)	Floor Space (m2)
TL1	Parking	13 301.6	N/A	
TL2	Site Accommodation, Storage and Fabrication	15 064.4	14.0	3 000
TL3	Access Route	Details to be finalised		
TL4	Fence	N/A	3.0	
TL5	Slope	N/A		
TL6	Surface Water Drainage / Water Attenuation	Details to be finalised		
TL7	Utilities: Utility Network Connections or On-site Supply	Details to be finalised		
TL8	Zone Requiring Lighting	Details to be finalised		
TL9	Zone Requiring CCTV Coverage	Details to be finalised		

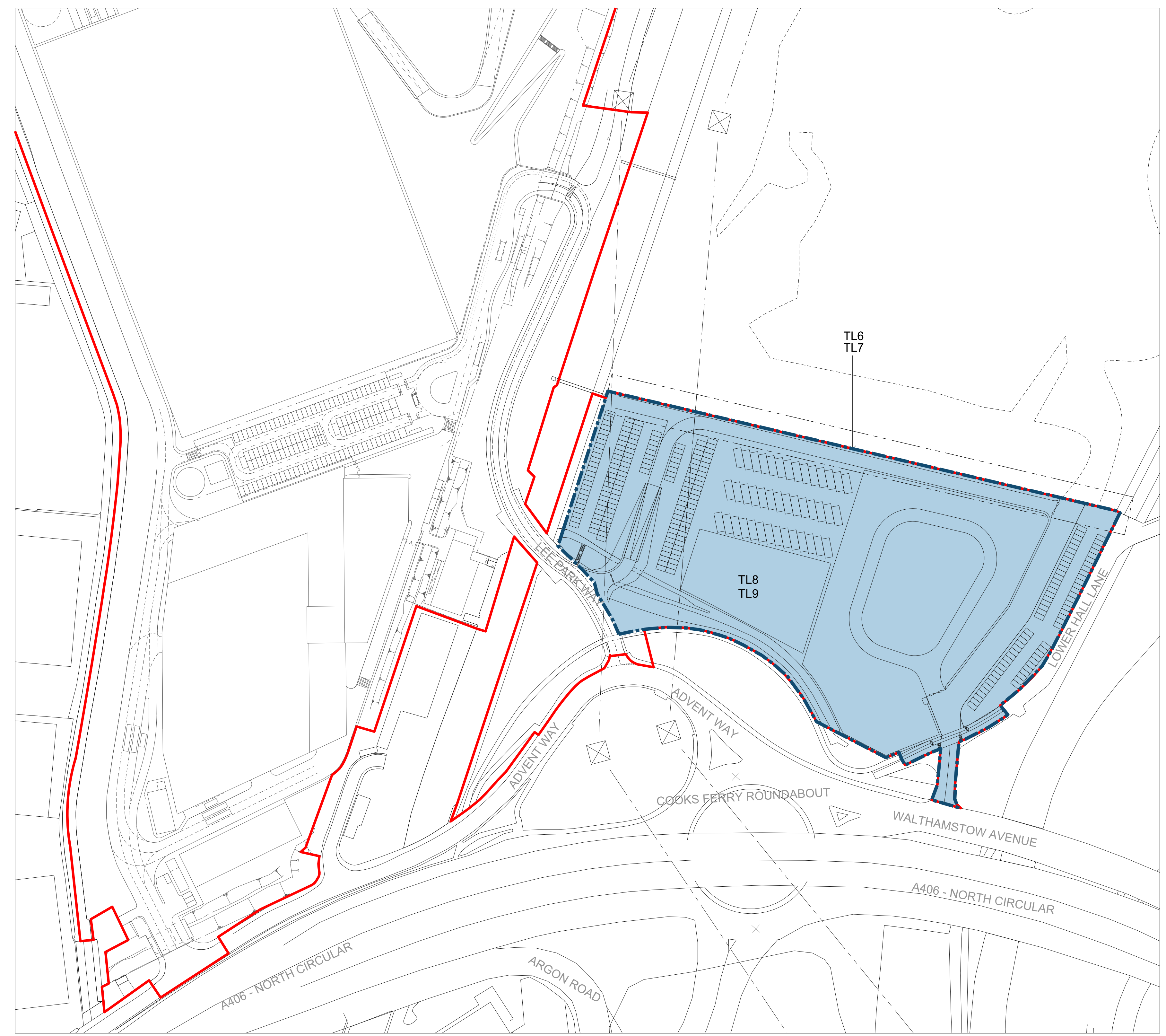

02 PLAN
1:1250

NORTH
↑

This drawing sets out works parameters established for the NLHPP as developed in coordination with Ramboll ERF engineers and Amec Foster Wheeler site wide design engineers.
© Crown copyright and database rights 2015 Ordnance Survey 100019153

- DRAWING KEY
- APPLICATION BOUNDARY
 - FENCE LINE
 - ↔ ACCESS POINT
 - SITE ACCOMMODATION, STORAGE AND FABRICATION AREA
 - ▨ PARKING AREA
 - ACCESS
 - ▨ LIGHTING / CCTV AREA

LOCATION

REVISION

REV	DATE	FOR
00	11.05.2015	ISSUE FOR PHASE 2 CONSULTATION

NORTH LONDON WASTE AUTHORITY
nlwa
north london waste authority

INTELLECTUAL PROPERTY
© copyright copyright owner's name. ALL RIGHTS RESERVED. UNLESS OTHERWISE AGREED IN WRITING, NO PART OF THIS DOCUMENT OR ANY INFORMATION CONTAINED HEREIN IS TO BE REPRODUCED OR TRANSMITTED IN ANY FORM OR BY ANY MEANS, ELECTRONIC OR MECHANICAL, INCLUDING PHOTOCOPYING, RECORDING, OR BY ANY INFORMATION STORAGE AND RETRIEVAL SYSTEM, WITHOUT THE WRITTEN PERMISSION OF THE COPYRIGHT OWNER. THIS DOCUMENT MAY NOT BE REPRODUCED, COPIED, OR TRANSMITTED IN ANY FORM OR BY ANY MEANS, ELECTRONIC OR MECHANICAL, INCLUDING PHOTOCOPYING, RECORDING, OR BY ANY INFORMATION STORAGE AND RETRIEVAL SYSTEM, WITHOUT THE WRITTEN PERMISSION OF THE COPYRIGHT OWNER.

PROJECT
NORTH LONDON HEAT AND POWER PROJECT

ADDRESS
**EDMONTON ECOPARK
ADVENT WAY, LONDON
N18 3AG**



DRAWING
**PROPOSED WORKS PLAN
5 - TEMPORARY LAYDOWN AREA**

PURSUANT TO REGULATION 5(2)(j) OF THE APFP 2009 REGS

SCALE
1:1250 @ A0
DATE
11.05.2015
STATUS
FOR PHASE 2 CONSULTATION
DRAWN
CO
CHECKED
GdPF
AUTHORISED
JRS

DRAWING NUMBER
00_0023
REVISION
00

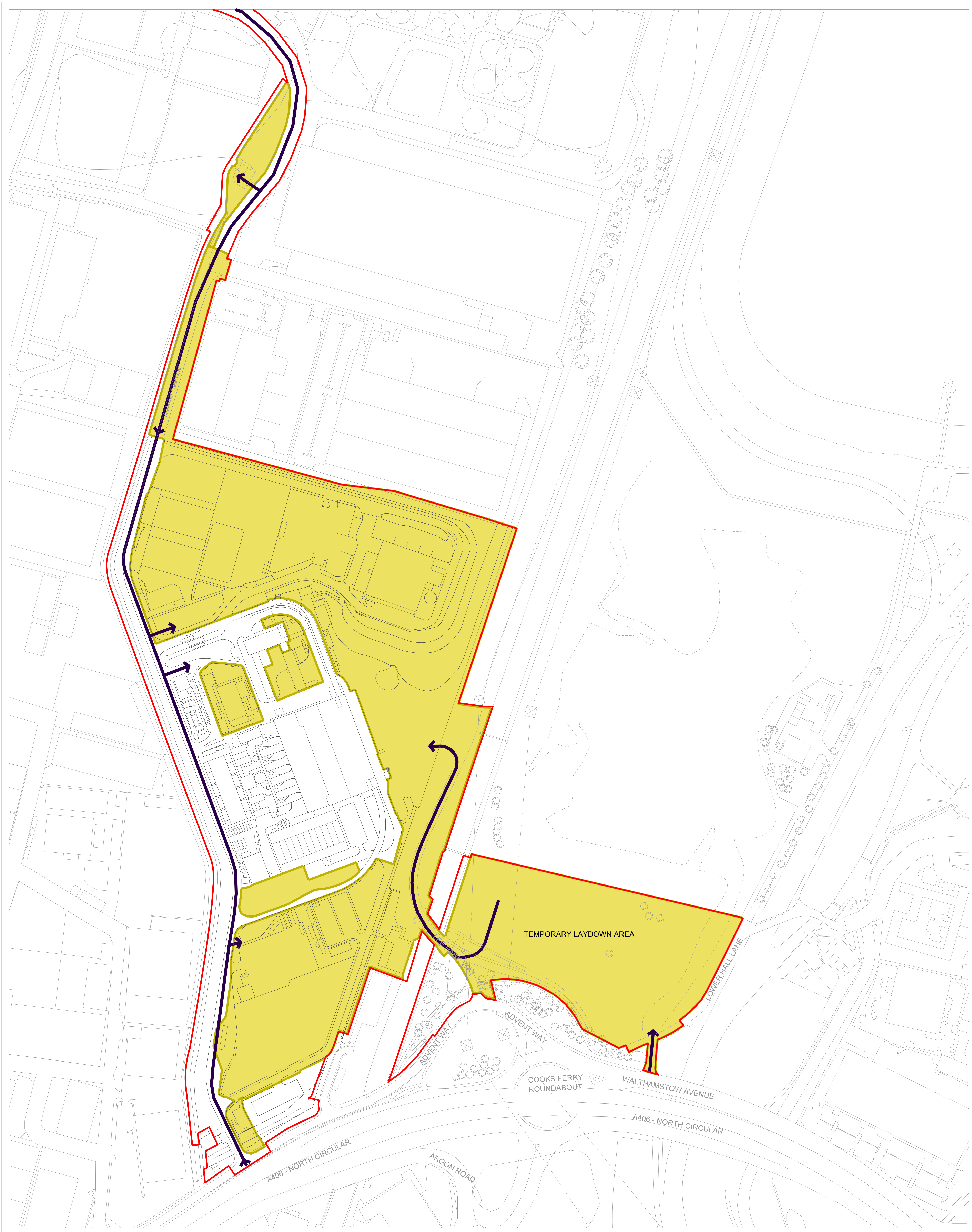

01 PLAN
1:1500

This drawing sets out works parameters established for the NLHPP as developed in coordination with Ramboll ERF engineers and Amec Foster Wheeler site wide design engineers.
© Crown copyright and database rights 2015 Ordnance Survey 100019153

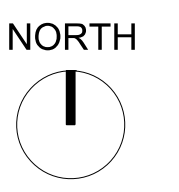

- DRAWING KEY
- APPLICATION BOUNDARY
 - SITE PREPARATION AND DEMOLITION
 - CIRCULATION AND ACCESS TO WORKS SITE

LOCATION

REVISION

REV	DATE	FOR
00	11.05.2015	ISSUE FOR PHASE 2 CONSULTATION

NORTH LONDON WASTE AUTHORITY
nlwa
north london waste authority

INTELLECTUAL PROPERTY
© copyright Graham and Giffels Pty Limited. UNLESS OTHERWISE AGREED IN WRITING, ALL RIGHTS TO USE THIS DOCUMENT ARE RESERVED TO GRAMHAM AND GIFFELS. THIS DOCUMENT MAY ONLY BE USED FOR THE EXPRESS PURPOSE AND PROJECT FOR WHICH IT HAS BEEN CREATED AND ISSUED. NO PART OF THIS DOCUMENT MAY BE REPRODUCED OR TRANSMITTED IN ANY FORM OR BY ANY MEANS, ELECTRONIC OR MECHANICAL, INCLUDING PHOTOCOPYING, RECORDING, OR BY ANY INFORMATION STORAGE AND RETRIEVAL SYSTEM, WITHOUT THE WRITTEN PERMISSION OF GRAMHAM AND GIFFELS. THIS DOCUMENT MAY NOT BE OTHERWISE USED, COPIED, ANY INFORMATION OR OF THE DOCUMENT OR AT THE USER'S SOLE RISK AND WITHOUT LIMITED GRAMHAM AND GIFFELS' PRIOR WRITTEN PERMISSION. GRAMHAM AND GIFFELS ACCEPTS NO LIABILITY FOR ANY LOSS OR DAMAGE.

PROJECT
NORTH LONDON HEAT AND POWER PROJECT

ADDRESS
EDMONTON ECOPARK
ADVENT WAY, LONDON
N18 3AG

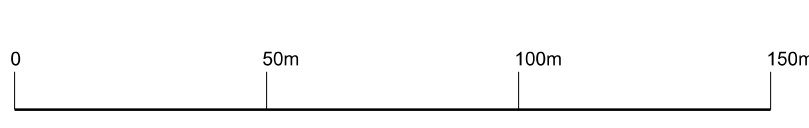

DRAWING
PROPOSED WORKS PLAN
6 - SITE PREPARATION AND DEMOLITION

PURSUANT TO REGULATION 5(2)(j) OF THE APFP 2009 REGS

SCALE
1:1500 @ A0
DATE
11.05.2015
STATUS
FOR PHASE 2 CONSULTATION
DRAWN
CO
CHECKED
GdPF
AUTHORISED
JRS

DRAWING NUMBER
00_0024
REVISION
00

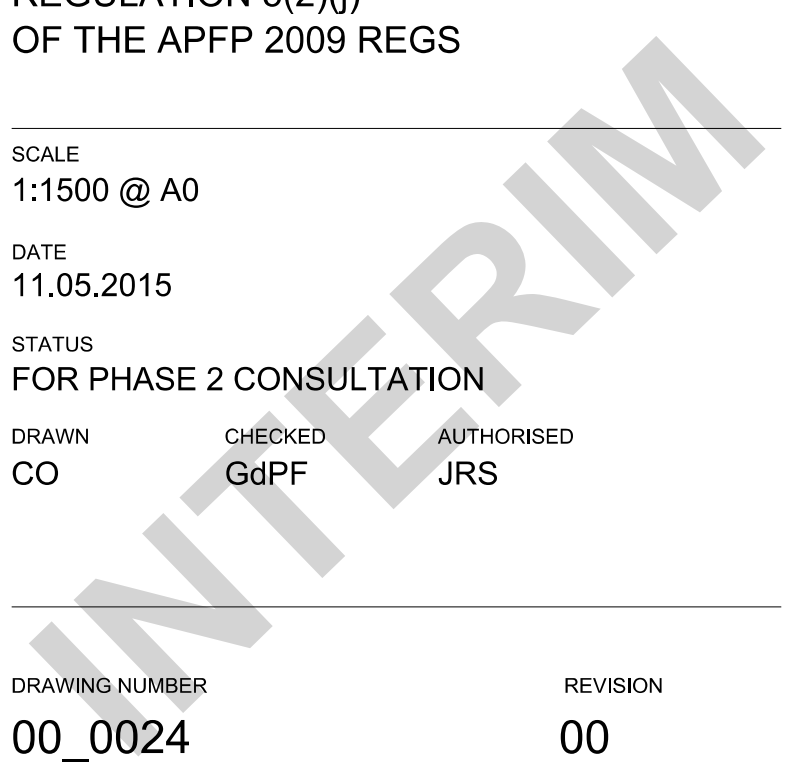

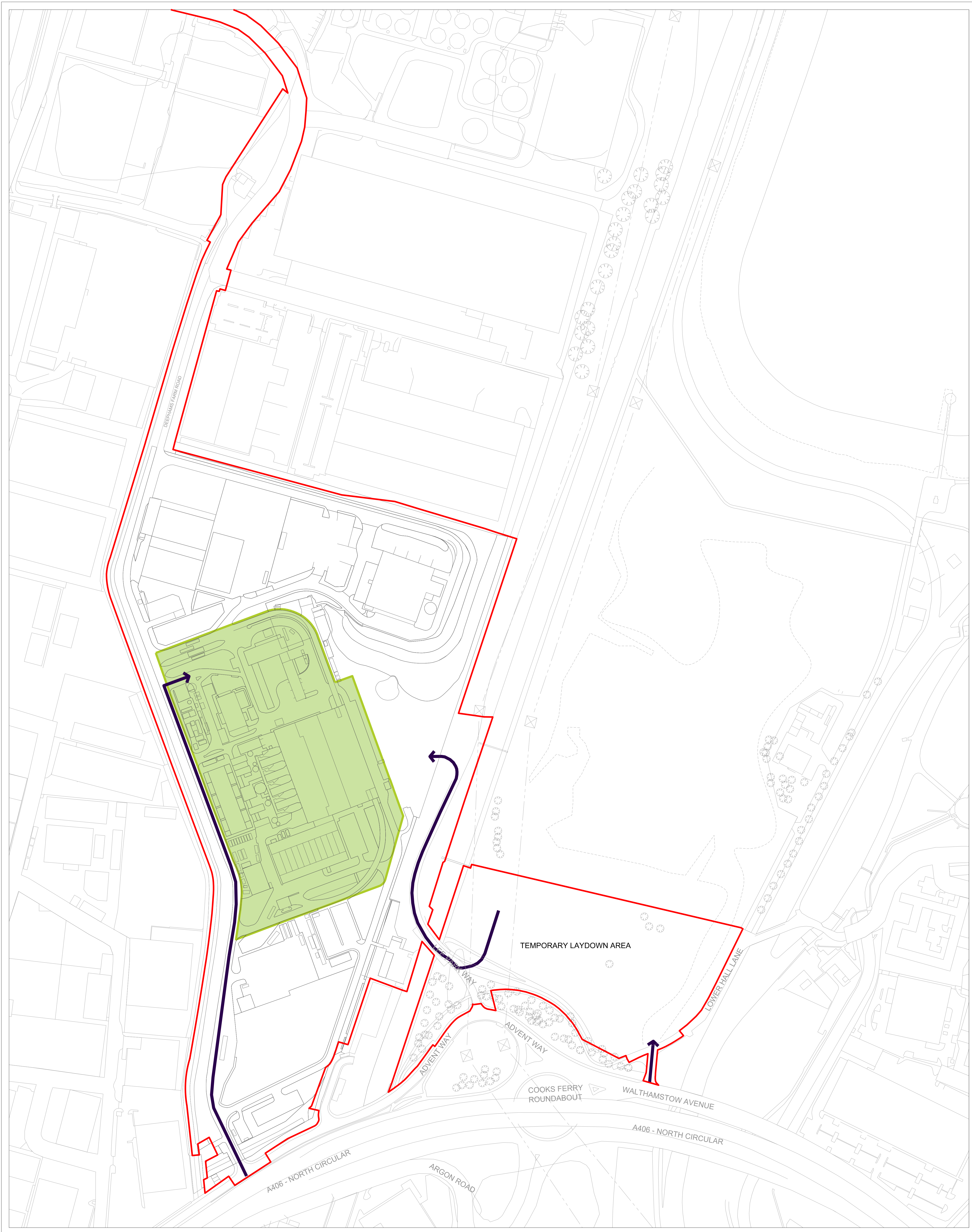

01 PLAN
1:1500

This drawing sets out works parameters established for the NLHPP as developed in coordination with Ramboll ERF engineers and Amec Foster Wheeler site wide design engineers.
© Crown copyright and database rights 2015 Ordnance Survey 100019153

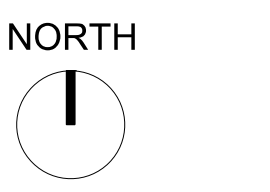

- DRAWING KEY
- APPLICATION BOUNDARY
 - DEMOLITION AND MAKING GOOD OF EXISTING EFW
 - CIRCULATION AND ACCESS TO WORKS SITE

LOCATION

REVISION

REV	DATE	FOR
00	11.05.2015	ISSUE FOR PHASE 2 CONSULTATION

NORTH LONDON WASTE AUTHORITY
nlwa
north london waste authority

INTELLECTUAL PROPERTY
© copyright Graham Architects Pty Limited. UNLESS OTHERWISE AGREED IN WRITING, ALL RIGHTS TO USE THIS DOCUMENT ARE RESERVED TO GRAMM ARCHITECTS. THIS DOCUMENT MAY ONLY BE USED FOR THE EXPRESS PURPOSE AND PROJECT FOR WHICH IT IS CREATED AND ISSUED. NO PART OF THIS DOCUMENT MAY NOT BE REPRODUCED, COPIED, OR TRANSMITTED IN ANY FORM OR BY ANY MEANS, ELECTRONIC OR MECHANICAL, INCLUDING PHOTOCOPYING, RECORDING, OR BY ANY INFORMATION STORAGE AND RETRIEVAL SYSTEM, WITHOUT THE WRITTEN PERMISSION OF GRAMM ARCHITECTS. PHOTO AND AERIAL ALL RIGHTS RESERVED.

PROJECT
NORTH LONDON HEAT AND POWER PROJECT

ADDRESS
EDMONTON ECOPARK
ADVENT WAY, LONDON
N18 3AG

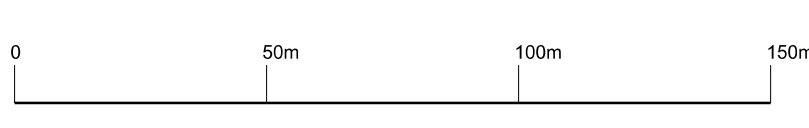

DRAWING
PROPOSED WORKS PLAN
7 - DEMOLITION OF EFW FACILITY

PURSUANT TO REGULATION:
REGULATION 5(2)(j)
OF THE APFP 2009 REGS

SCALE
1:1500 @ A0
DATE
11.05.2015

STATUS
FOR PHASE 2 CONSULTATION
DRAWN CHECKED AUTHORED
CO GdPF JRS

DRAWING NUMBER REVISION
00_0025 00

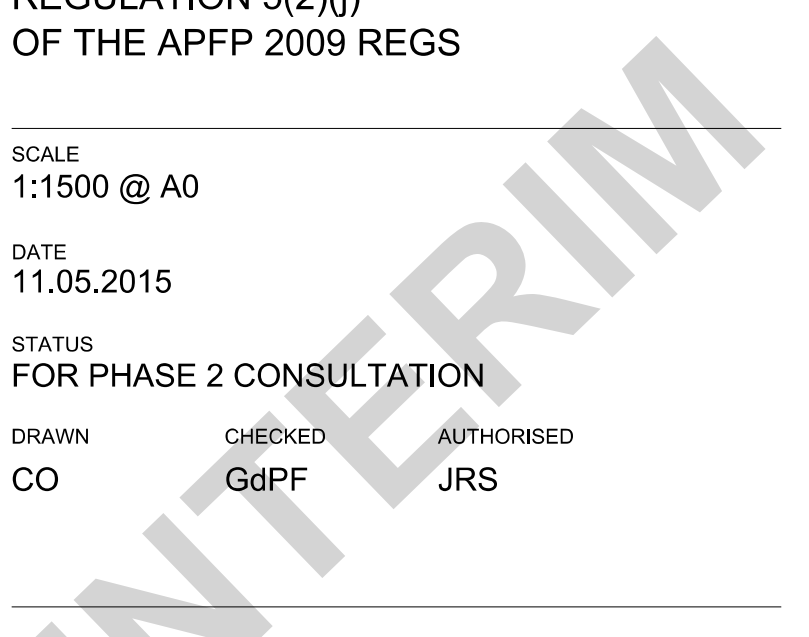

LAND PLANS

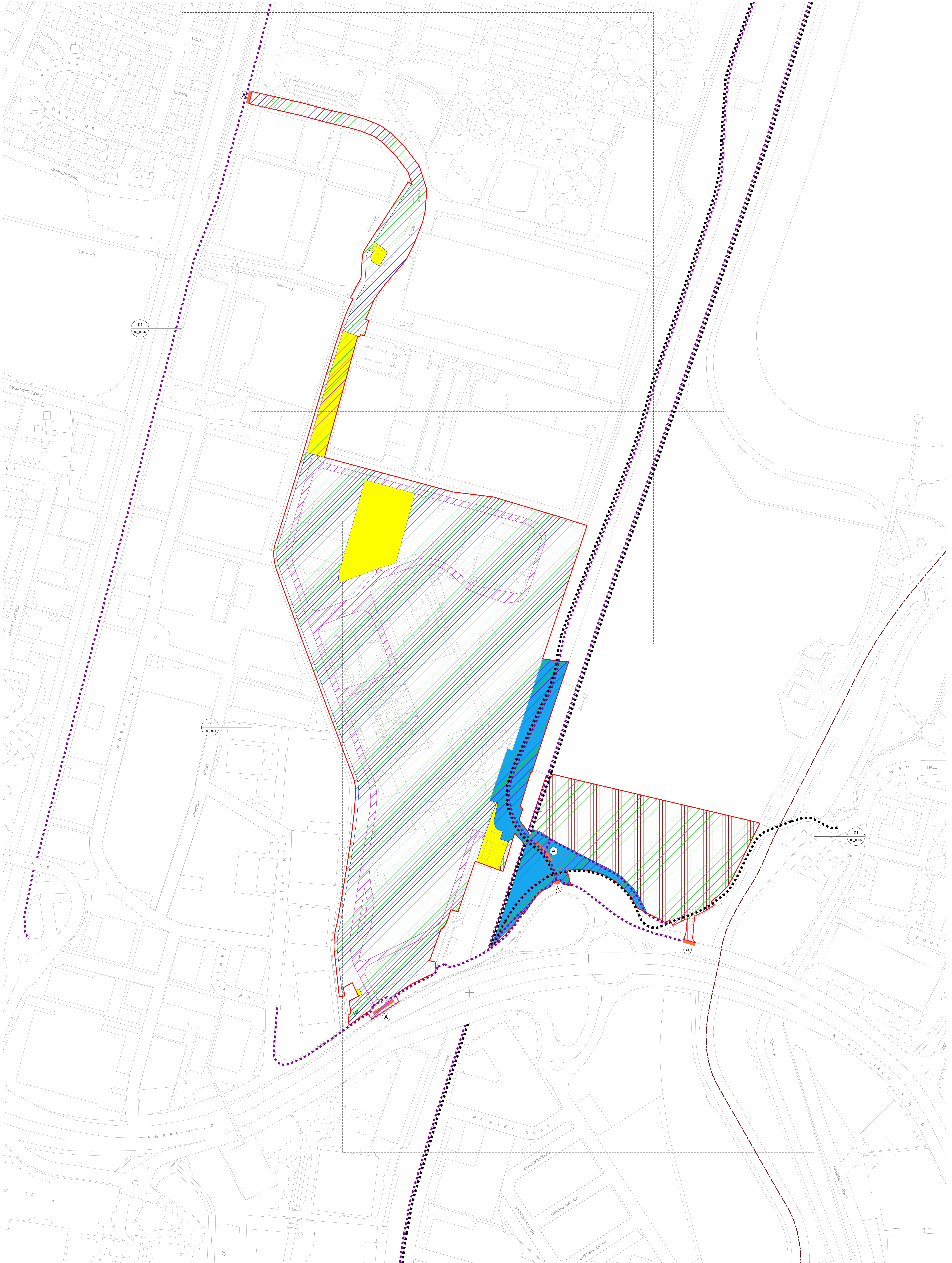

NORTH

This drawing sets out works parameters established for the NLWPA as developed in coordination with Ramboll EIR engineers and Amec Foster Wheeler site wide design engineers.

© Crown copyright and database rights 2015 Ordnance Survey 100019153

- DRAWING KEY**
- LAND REQUIRED FOR OR AFFECTED BY THE DEVELOPMENT
 - - - LOCAL AUTHORITY BOUNDARY
 - - - EXISTING CYCLEWAYS
 - - - EXISTING FOOTPATHS
 - - - ZONE OF DIVERSION OF FOOTPATH
 - (A) ACCESS TO THE HIGHWAY
 - ▨ TEMPORARY EXTINGUISHMENT OF PRIVATE AND STATUTORY RIGHTS AND RESTRICTIONS
 - ▨ TEMPORARY USE OF LAND
 - ▨ PERMANENT EXTINGUISHMENT OF PRIVATE AND STATUTORY RIGHTS AND RESTRICTIONS
 - ▨ COMPULSORY CREATION OF PERMANENT RIGHTS
 - ▨ COMPULSORY ACQUISITION OF LEASEHOLD AND FREEHOLD LAND
 - ▨ SPECIAL CATEGORY LAND

REV.	DATE	FOR
00	11.05.2015	ISSUE FOR PHASE 2 CONSULTATION

GRIMSHAW Architects
 Telephone: +44 (0)20 7291 4141
 Address: 27, CHANCERY AVENUE, LONDON EC2M 3LH, UNITED KINGDOM
 www.grimshaw-architects.com

INTELLECTUAL PROPERTY
 THIS DOCUMENT IS THE PROPERTY OF GRIMSHAW ARCHITECTS. IT IS TO BE USED ONLY FOR THE PROJECT AND SITE SPECIFICALLY IDENTIFIED IN THE DRAWING. IT IS NOT TO BE REPRODUCED, COPIED, OR TRANSMITTED IN ANY FORM OR BY ANY MEANS, WITHOUT THE WRITTEN PERMISSION OF GRIMSHAW ARCHITECTS. THE USER SHALL ACCEPT AND ASSUME ALL RISKS AND RESPONSIBILITIES FOR ANY AND ALL CONSEQUENCES OF ANY USE OF THIS DOCUMENT.

NORTH LONDON WASTE AUTHORITY

nlwa
 NORTH LONDON WASTE AUTHORITY

PROJECT:
NORTH LONDON HEAT AND POWER PROJECT
 ADDRESS:
EDMONTON ECOPARK
ADVENT WAY, LONDON
N16 3AG

DRAWING:
LAND PLAN
MASTER

PURSUANT TO REGULATION 5(2)(I) OF THE APFP 2009 REGS

STATUS:
FOR PHASE 2 CONSULTATION

SCALE:
1:1500@ A0

DATE:
11.05.2015

DRAWN:
CS

CHECKED:
GdPF

AUTHORISED:
JRS

DRAWING NUMBER:
00_0003

REVISION:
00

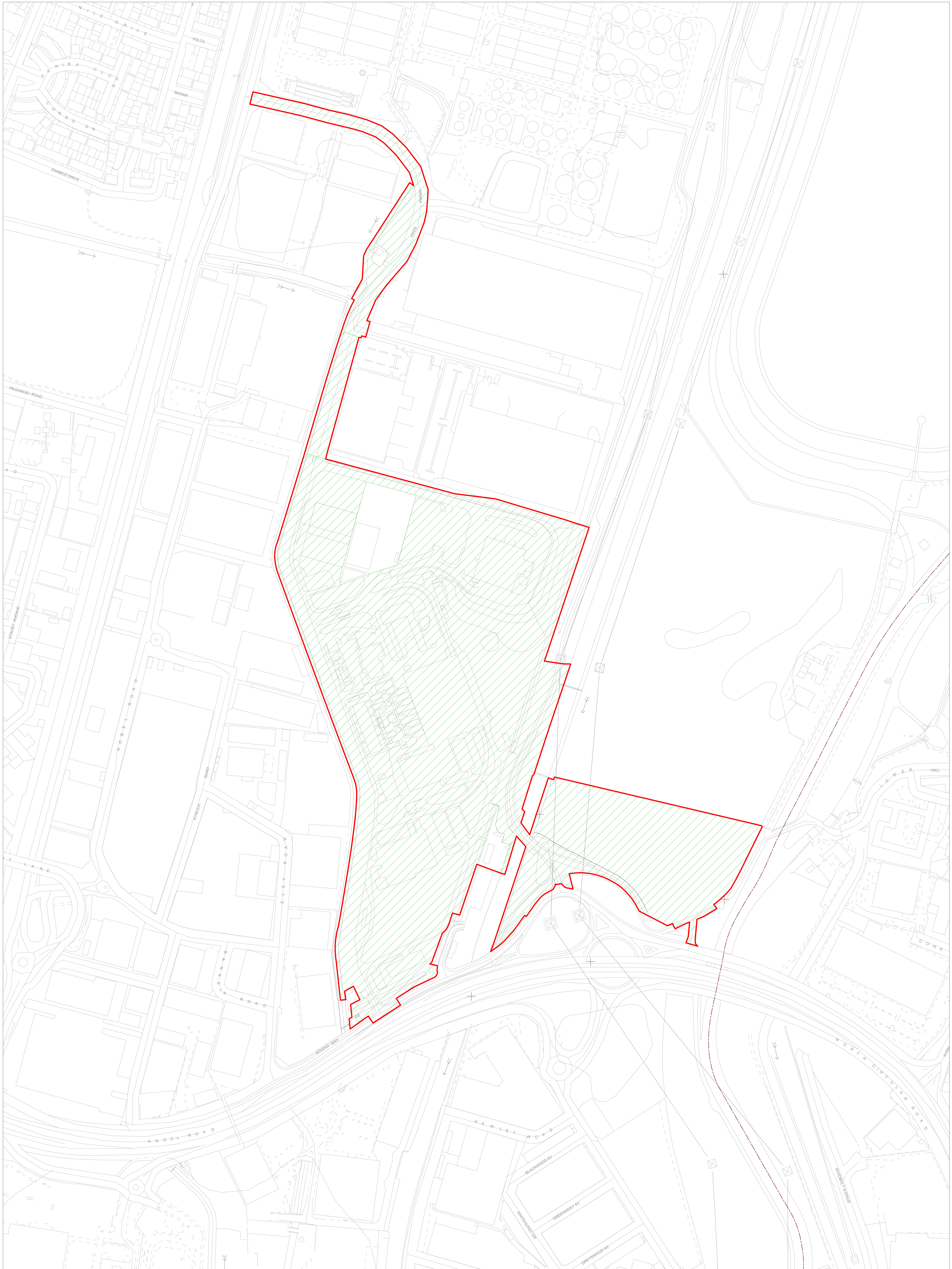

0 25m 50m 100m

NORTH



This drawing sets out works parameters established for the NIHP as developed in coordination with Ramboll EIT engineers and Amec Foster Wheeler site wide design engineers.

© Crown copyright and database rights 2015 Ordnance Survey 100019153

DRAWING KEY

- LAND REQUIRED FOR OR AFFECTED BY THE DEVELOPMENT
- - - LOCAL AUTHORITY BOUNDARY
- ▨ TEMPORARY EXTINGUISHMENT OF PRIVATE AND STATUTORY RIGHTS AND RESTRICTIONS

REV.	DATE	FOR
00	11.05.2015	ISSUE FOR PHASE 2 CONSULTATION

GRIMSHAWArchitects
 Telephone +44 (0)20 7291 4141
 Address 21 DASHWOOD WAY
 EC2M 4AG
 LONDON
 United Kingdom
www.grimshaw-architects.com

INTELLECTUAL PROPERTY
 ALL RIGHTS RESERVED. THIS DOCUMENT IS THE PROPERTY OF GRIMSHAW ARCHITECTS AND IS TO BE USED ONLY FOR THE PROJECT AND SITE SPECIFICALLY IDENTIFIED IN THE TITLE. IT IS NOT TO BE REPRODUCED, COPIED, EITHER WHOLLY OR IN PART, OR TRANSMITTED IN ANY FORM OR BY ANY MEANS, WITHOUT THE WRITTEN PERMISSION OF GRIMSHAW ARCHITECTS. THE USER SHALL ASSUME ALL RESPONSIBILITIES FOR ANY AND ALL CONSEQUENCES OF ANY USE OF THIS DOCUMENT.

NORTH LONDON WASTE AUTHORITY



PROJECT
NORTH LONDON HEAT AND POWER PROJECT
 ADDRESS
EDMONTON ECOPARK
ADVENT WAY, LONDON
N16 3AG

DRAWING
LAND PLAN - TEMPORARY EXTINGUISHMENT OF PRIVATE AND STATUTORY RIGHTS AND RESTRICTIONS
 PURSUANT TO REGULATION 5(2)(I) OF THE APFV 2009 REGS

STATUS
 FOR PHASE 2 CONSULTATION

SCALE
 1:1500@ A0

DATE
 11.05.2015

DRAWN
 CS

CHECKED
 GdPF

DRAWING NUMBER
 00_0003a

AUTHORISED
 JRS

REVISION
 00

INTERIM

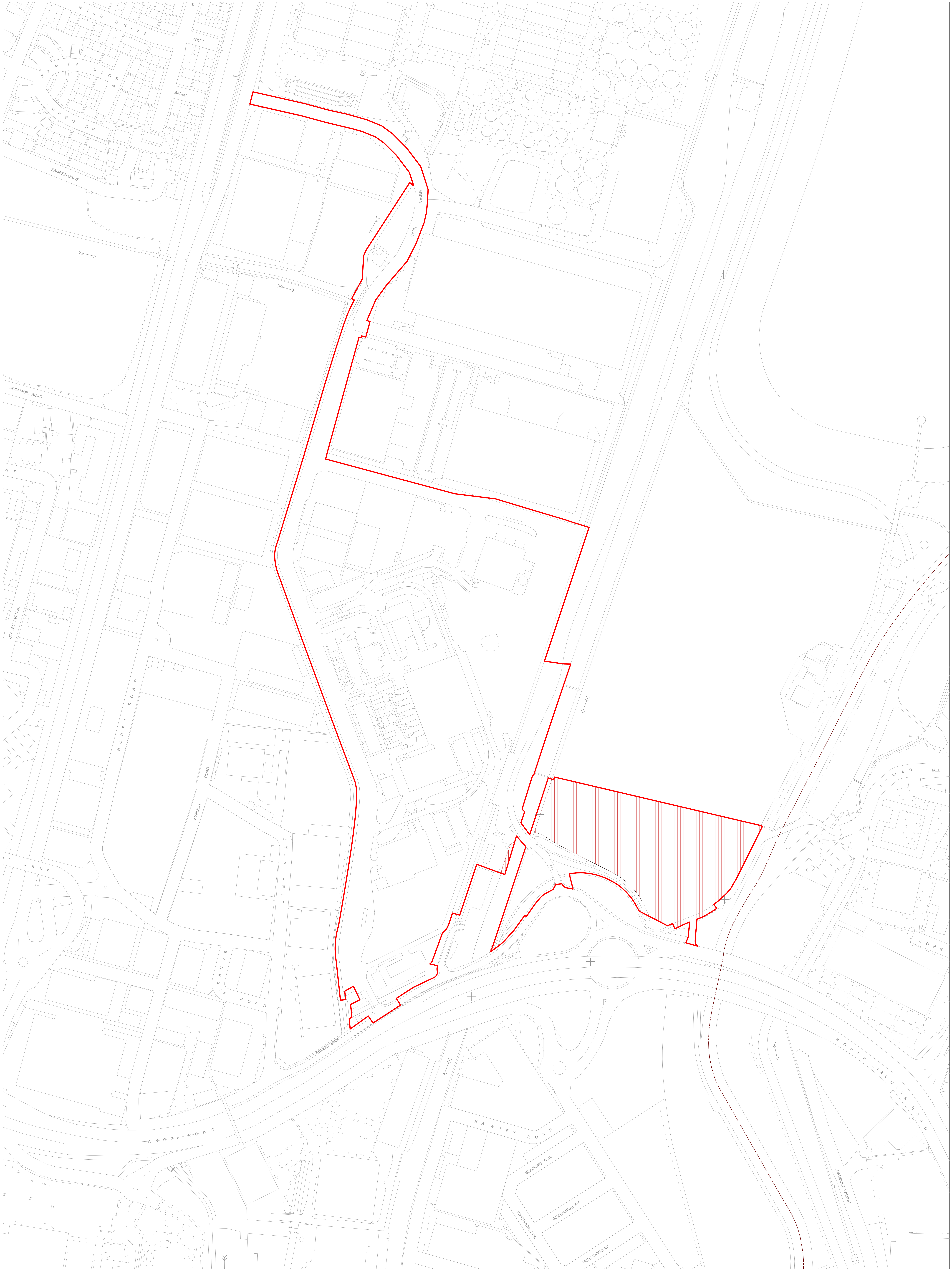

NORTH



This drawing sets out works parameters established for the NIAPP as developed in coordination with Ramboll ERI engineers and Amec Foster Wheeler site wide design engineers.

© Crown copyright and database rights 2015 Ordnance Survey 100019153

DRAWING KEY

- LAND REQUIRED FOR OR AFFECTED BY THE DEVELOPMENT
- LOCAL AUTHORITY BOUNDARY
- TEMPORARY USE OF LAND

REV.	DATE	FOR
00	11.05.2015	ISSUE FOR PHASE 2 CONSULTATION

GRIMSHAWArchitects
 Telephone +44 (0)20 7291 4141
 Address 37 Chiswell Ave
 EC2M 3JG
 London
 United Kingdom
www.grimshaw-architects.com

INTELLECTUAL PROPERTY
 © GRIMSHAW ARCHITECTS AND ARCHITECTS LIMITED
 THIS DOCUMENT IS THE PROPERTY OF GRIMSHAW ARCHITECTS AND ARCHITECTS LIMITED AND IS NOT TO BE REPRODUCED OR TRANSMITTED IN ANY FORM OR BY ANY MEANS, ELECTRONIC OR MECHANICAL, INCLUDING PHOTOCOPYING, RECORDING, OR BY ANY INFORMATION STORAGE AND RETRIEVAL SYSTEM, WITHOUT THE WRITTEN PERMISSION OF GRIMSHAW ARCHITECTS AND ARCHITECTS LIMITED. THIS DOCUMENT IS NOT TO BE USED FOR ANY OTHER PROJECT OR FOR ANY OTHER PURPOSE WITHOUT THE WRITTEN PERMISSION OF GRIMSHAW ARCHITECTS AND ARCHITECTS LIMITED. ALL RIGHTS RESERVED.

NORTH LONDON WASTE AUTHORITY



PROJECT
NORTH LONDON HEAT AND POWER PROJECT
 ADDRESS
EDMONTON ECOPARK
ADVENT WAY, LONDON
N16 3AG

DRAWING
LAND PLAN
TEMPORARY USE OF LAND
 PURSUANT TO REGULATION 5(2)(I) OF THE APPF 2009 REGS
 STATUS
FOR PHASE 2 CONSULTATION

SCALE
1:1500@ A0
 DATE
11.05.2015
 DRAWN
CS
 CHECKED
GdPF
 DRAWING NUMBER
00_0003b

DATE
11.05.2015
 AUTHORED
JRS
 REVISION
00

INTERIM

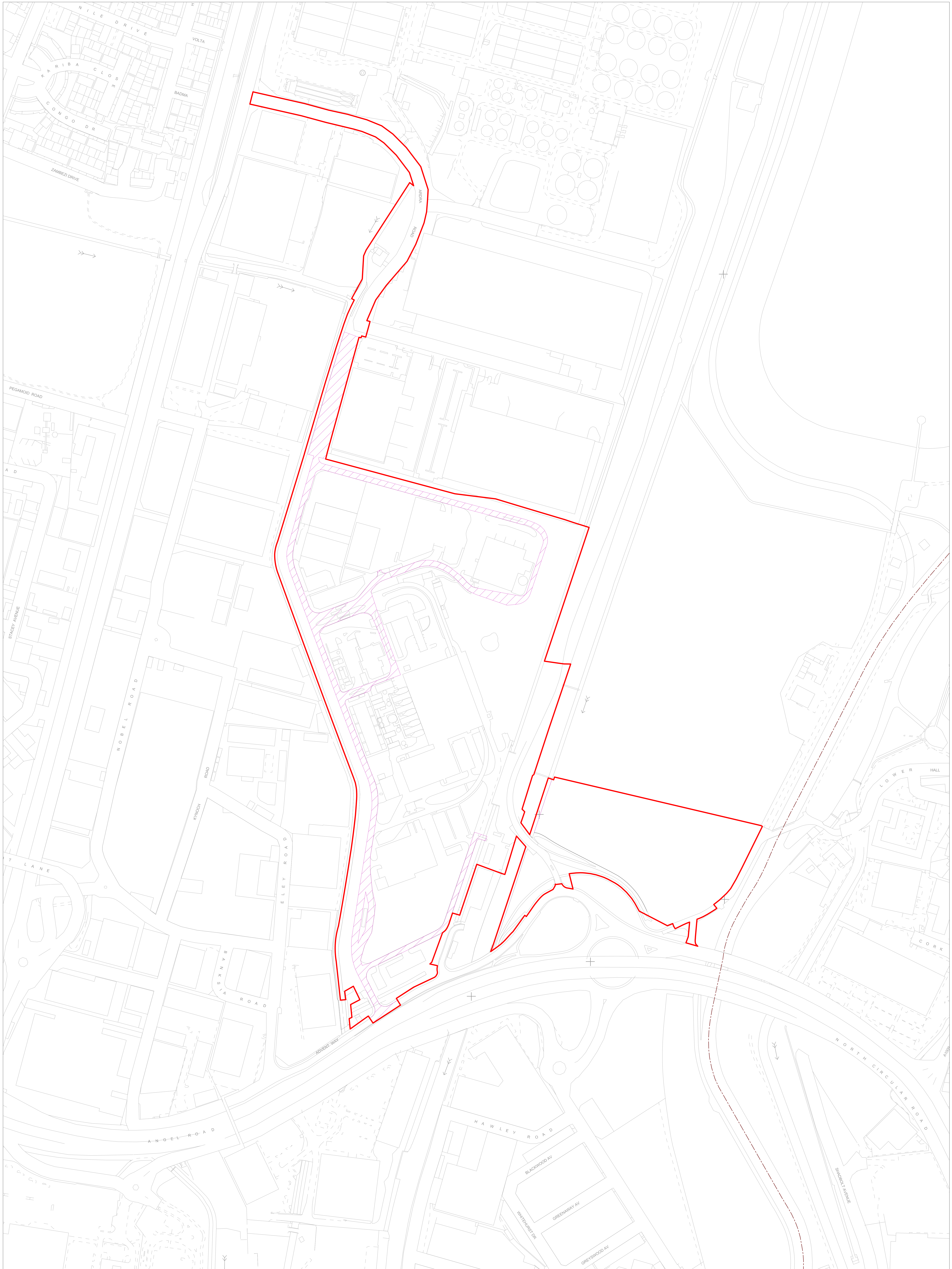

NORTH



This drawing sets out works parameters established for the NIHP as developed in coordination with Ramboll EIT engineers and Amec Foster Wheeler site wide design engineers.

© Crown copyright and database rights 2015 Ordnance Survey 100019153

DRAWING KEY

- LAND REQUIRED FOR OR AFFECTED BY THE DEVELOPMENT
- LOCAL AUTHORITY BOUNDARY
- PERMANENT EXTINGUISHMENT OF PRIVATE AND STATUTORY RIGHTS AND RESTRICTIONS

REV.	DATE	FOR
00	11.05.2015	ISSUE FOR PHASE 2 CONSULTATION

GRIMSHAWArchitects
Telephone +44 (0)20 7291 4141
Address 10 Grosvenor Way
EC2A 3DF
London
United Kingdom
www.grimshaw-architects.com

INTELLECTUAL PROPERTY
THIS DOCUMENT IS THE PROPERTY OF GRIMSHAW ARCHITECTS AND IS NOT TO BE REPRODUCED OR TRANSMITTED IN ANY FORM OR BY ANY MEANS, ELECTRONIC OR MECHANICAL, INCLUDING PHOTOCOPYING, RECORDING, OR BY ANY INFORMATION STORAGE AND RETRIEVAL SYSTEM, WITHOUT THE WRITTEN PERMISSION OF GRIMSHAW ARCHITECTS. THE USER SHALL ACCEPT AND ASSUME ALL RESPONSIBILITIES FOR ANY AND ALL DAMAGES, LOSSES AND EXPENSES, INCLUDING REASONABLE ATTORNEY'S FEES, INCURRED BY ANY PARTY AS A RESULT OF THE USER'S USE OF THIS DOCUMENT.

NORTH LONDON WASTE AUTHORITY
nlwa
NORTH LONDON HEAT AND POWER PROJECT

PROJECT
NORTH LONDON HEAT AND POWER PROJECT
ADDRESS
EDMONTON ECOPARK
ADVENT WAY, LONDON
N16 3AG

DRAWING
LAND PLAN - PERMANENT EXTINGUISHMENT OF PRIVATE AND STATUTORY RIGHTS AND RESTRICTIONS
PURSUANT TO REGULATION 5(2)(I) OF THE APFP 2009 REGS
STATUS
FOR PHASE 2 CONSULTATION

SCALE
1:1500@ A0
DATE
11.05.2015
DRAWN
CS
CHECKED
GdPF
AUTHORISED
JRS
DRAWING NUMBER
00_0003c
REVISION
00

INTERIM



NORTH



This drawing sets out works parameters established for the NIHP as developed in coordination with Ramboll ERI engineers and Amec Foster Wheeler site wide design engineers.

© Crown copyright and database rights 2015 Ordnance Survey 100019153

DRAWING KEY

- LAND REQUIRED FOR OR AFFECTED BY THE DEVELOPMENT
- - - LOCAL AUTHORITY BOUNDARY
- COMPULSORY CREATION OF PERMANENT RIGHTS

REV.	DATE	FOR
00	11.05.2015	ISSUE FOR PHASE 2 CONSULTATION

GRIMSHAW Architects
 Telephone +44 (0)20 7291 4141
 Address 27 Chancery Lane
 EC2N 4BS
 United Kingdom
 www.grimshaw-architects.com

INTELLECTUAL PROPERTY
 ALL RIGHTS RESERVED. THIS DOCUMENT IS THE PROPERTY OF GRIMSHAW ARCHITECTS AND IS TO BE USED ONLY FOR THE PROJECT AND SITE SPECIFICALLY IDENTIFIED IN THE TITLE. IT IS NOT TO BE REPRODUCED, COPIED, EITHER WHOLLY OR IN PART, OR TRANSMITTED IN ANY FORM OR BY ANY MEANS, WITHOUT THE WRITTEN PERMISSION OF GRIMSHAW ARCHITECTS. UNLESS OTHERWISE STATED, GRIMSHAW ARCHITECTS ACCEPTS NO LIABILITY FOR THE CONTENTS OF THIS DOCUMENT.

NORTH LONDON WASTE AUTHORITY



PROJECT
 NORTH LONDON HEAT
 AND POWER PROJECT
 ADDRESS
 EDMONTON ECOPARK
 ADVENT WAY, LONDON
 N16 3AG

DRAWING
 LAND PLAN - COMPULSORY CREATION
 OF PERMANENT RIGHTS
 PURSUANT TO REGULATION
 5(2)(I) OF THE APFP 2009 REGS
 STATUS
 FOR PHASE 2 CONSULTATION

SCALE
 1:1500@ A0
 DATE
 11.05.2015
 DRAWN
 CS
 CHECKED
 GdPF
 AUTHORIZED
 JRS
 DRAWING NUMBER
 00_0003d
 REVISION
 00



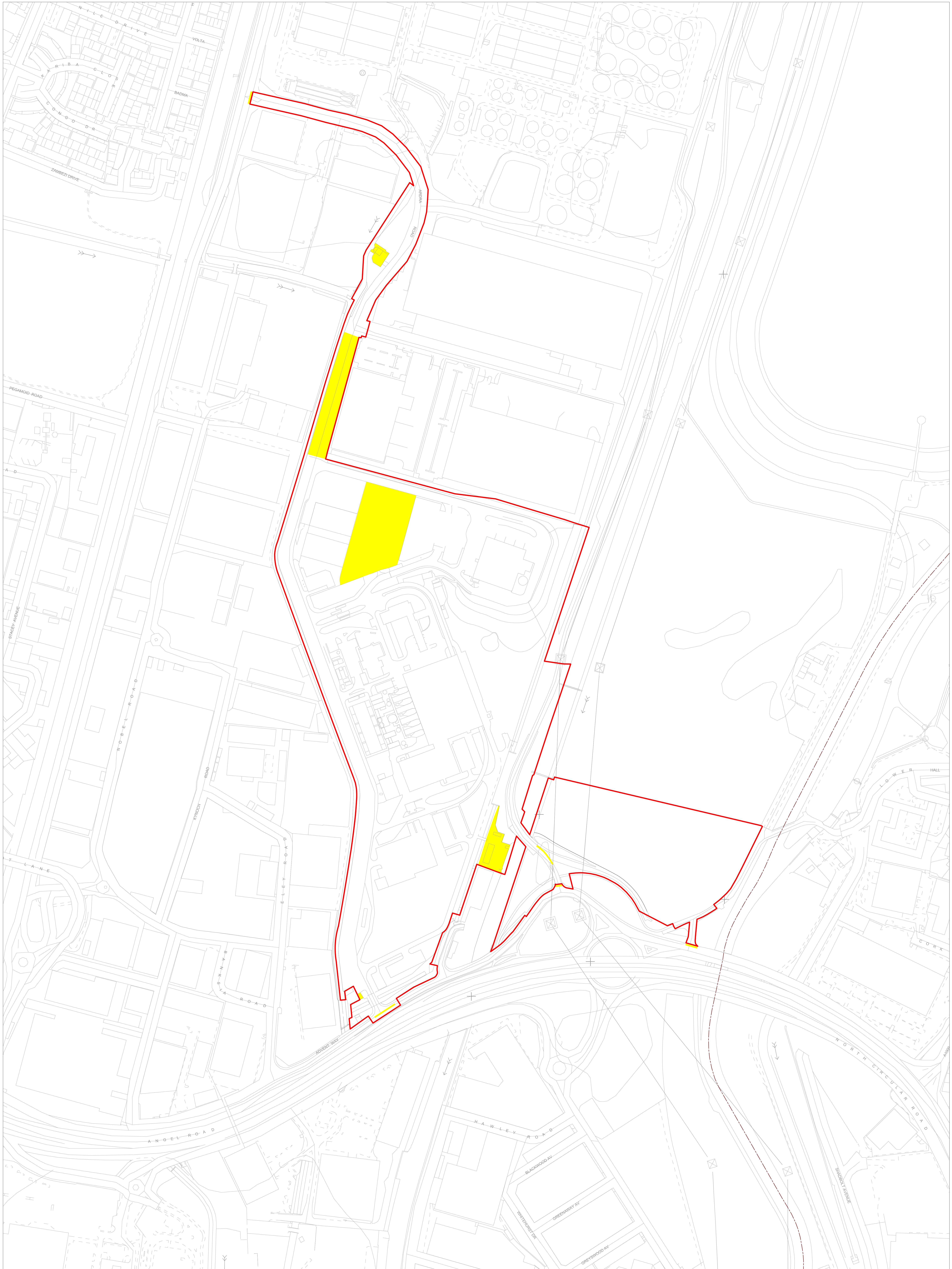

0 25m 50m 100m

NORTH

DRAWING KEY

- LAND REQUIRED FOR OR AFFECTED BY THE DEVELOPMENT
- - - LOCAL AUTHORITY BOUNDARY
- COMPULSORY ACQUISITION OF LEASEHOLD AND FREEHOLD LAND

REV.	DATE	FOR
00	11.05.2015	ISSUE FOR PHASE 2 CONSULTATION

GRIMSHAWArchitects
 Telephone +44 (0)20 7291 4141
 Address 25 GERRARD ST
 EC2M 4RQ
 LONDON
 www.grimshaw-architects.com

INTELLECTUAL PROPERTY
 THIS DOCUMENT IS THE PROPERTY OF GRIMSHAW ARCHITECTS AND IS NOT TO BE REPRODUCED OR TRANSMITTED IN ANY FORM OR BY ANY MEANS, ELECTRONIC OR MECHANICAL, INCLUDING PHOTOCOPYING, RECORDING, OR BY ANY INFORMATION STORAGE AND RETRIEVAL SYSTEM, WITHOUT THE WRITTEN PERMISSION OF GRIMSHAW ARCHITECTS. THE USER SHALL ACCEPT AND REPAIR ALL DAMAGES AND LOSSES OF ANY KIND INCURRED BY THE USER AS A RESULT OF THE USE OF THIS DOCUMENT.

NORTH LONDON WASTE AUTHORITY



NORTH LONDON HEAT AND POWER PROJECT
 ADDRESS
EDMONTON ECOPARK
ADVENT WAY, LONDON
N16 3AG

DRAWING
LAND PLAN - COMPULSORY ACQUISITION OF LEASEHOLD AND FREEHOLD LAND
 PURSUANT TO REGULATION 5(2)(I) OF THE APFP 2009 REGS
 STATUS
FOR PHASE 2 CONSULTATION

SCALE
1:1500@ A0
 DATE
11.05.2015
 DRAWN
CS
 CHECKED
GdPF
 DRAWING NUMBER
00_0003e
 AUTHORIZED
JRS
 REVISION
00

This drawing sets out works parameters established for the NIHPP as developed in coordination with Ramboll ERI engineers and Amec Foster Wheeler site wide design engineers.
 © Crown copyright and database rights 2015 Ordnance Survey 100019153

INTERIM



NORTH



This drawing sets out works parameters established for the NIHP as developed in coordination with Ramboll EIR engineers and Amec Foster Wheeler site wide design engineers.

© Crown copyright and database rights 2015 Ordnance Survey 100019153

DRAWING KEY

- LAND REQUIRED FOR OR AFFECTED BY THE DEVELOPMENT
- LOCAL AUTHORITY BOUNDARY
- SPECIAL CATEGORY LAND

REV.	DATE	FOR
00	11.05.2015	ISSUE FOR PHASE 2 CONSULTATION

GRIMSHAWArchitects
 Telephone +44 (0)20 7291 4141
 Address 27 Chesham Way
 EC2R 8AG
 London
 United Kingdom
www.grimshaw-architects.com

INTELLECTUAL PROPERTY
 © Crown copyright and database rights 2015 Ordnance Survey 100019153. All rights reserved. This drawing is the property of Grimshaw Architects and is not to be used, copied, reproduced, or disseminated in any form or by any means without the prior written consent of Grimshaw Architects. The design of this drawing is the intellectual property of Grimshaw Architects and is not to be used, copied, reproduced, or disseminated in any form or by any means without the prior written consent of Grimshaw Architects. All other rights reserved.

NORTH LONDON WASTE AUTHORITY

PROJECT
**NORTH LONDON HEAT
 AND POWER PROJECT**
 ADDRESS
**EDMONTON ECOPARK
 ADVENT WAY, LONDON
 N16 3AG**

DRAWING
**LAND PLAN
 SPECIAL CATEGORY LAND**
 PURSUANT TO REGULATION
REGULATION 5(2)(I) OF THE APPF 2009 REGS
 STATUS
FOR PHASE 2 CONSULTATION

SCALE
1:1500@ A0
 DATE
11.05.2015
 DRAWN
CS
 CHECKED
GdPF
 DRAWING NUMBER
00_0003f

AUTHORISED
JRS
 REVISION
00



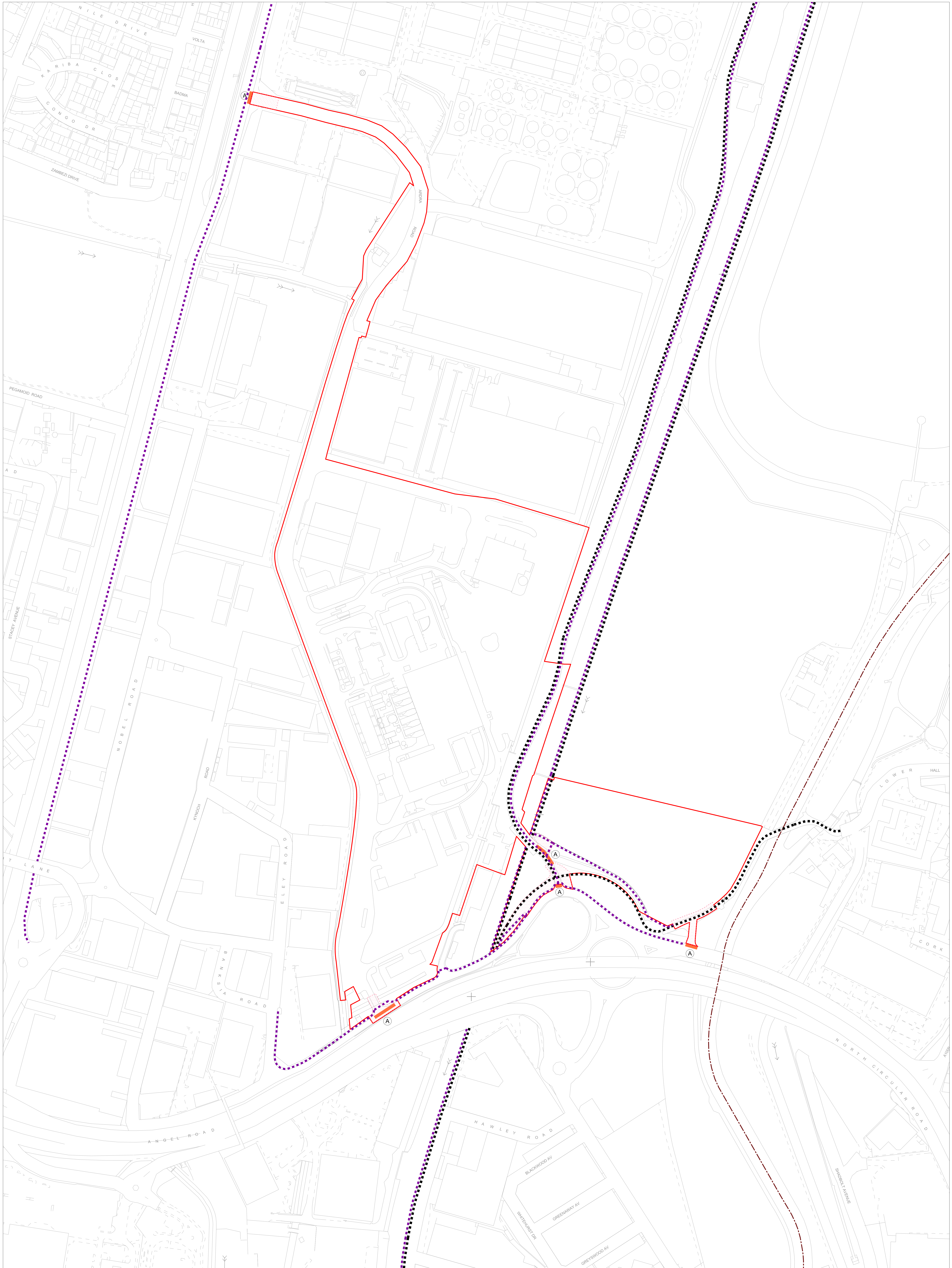

NORTH



This drawing sets out works parameters established for the NIHP as developed in coordination with Ramboll EIT engineers and Amec Foster Wheeler site wide design engineers.
© Crown copyright and database rights 2015 Ordnance Survey 100019153

DRAWING KEY

- LAND REQUIRED FOR OR AFFECTED BY THE DEVELOPMENT
- LOCAL AUTHORITY BOUNDARY
- EXISTING CYCLEWAYS
- EXISTING FOOTPATHS
- ZONE OF DIVERSION OF FOOTPATH
- ACCESS TO THE HIGHWAY

REV.	DATE	FOR
00	11.05.2015	ISSUE FOR PHASE 2 CONSULTATION

GRIMSHAW Architects
Telephone +44 (0)20 7291 4141
Address 31 Chiswell Ave
EC2M 3JG
London, UK
www.grimshaw-architects.com

INTELLECTUAL PROPERTY
© Crown copyright and database rights 2015 Ordnance Survey 100019153. All rights reserved. This drawing is the property of Grimshaw Architects and is not to be used for any other purpose without the written consent of Grimshaw Architects. This drawing is for information only and is not to be used for any other purpose without the written consent of Grimshaw Architects. This drawing is for information only and is not to be used for any other purpose without the written consent of Grimshaw Architects.

NORTH LONDON WASTE AUTHORITY



PROJECT
NORTH LONDON HEAT AND POWER PROJECT
ADDRESS
EDMONTON ECOPARK
ADVENT WAY, LONDON
N15 3AG

DRAWING
LAND PLAN - ACCESSES, FOOTPATHS, CYCLEWAYS AND ZONES OF DIVERSION
PURSUANT TO REGULATION 5(2)(I) OF THE APFV 2009 REGS
STATUS
FOR PHASE 2 CONSULTATION

SCALE
1:1500@ A0
DATE
11.05.2015
DRAWN
CS
CHECKED
GdPF
AUTHORISED
JRS
DRAWING NUMBER
00_0003g
REVISION
00



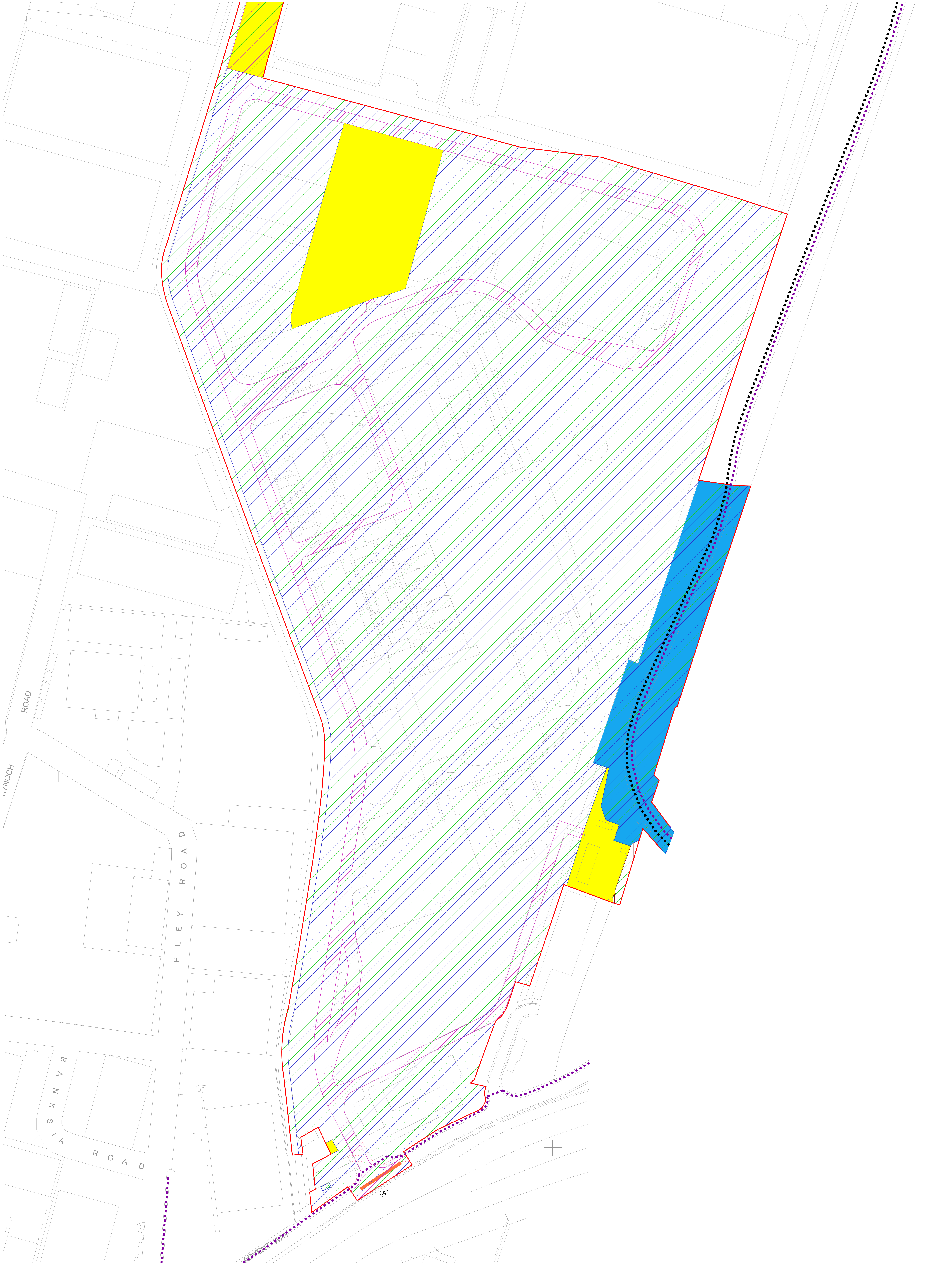

NORTH

This drawing sets out works parameters established for the NLHPP as developed in coordination with Ramboll ERF engineers and Amec Foster Wheeler site wide design engineers.

© Crown copyright and database rights 2015 Ordnance Survey 100019153

- DRAWING KEY**
- LAND REQUIRED FOR OR AFFECTED BY THE DEVELOPMENT
 - - - LOCAL AUTHORITY BOUNDARY
 - - - - EXISTING CYCLEWAYS
 - - - - EXISTING FOOTPATHS
 - - - - ZONE OF DIVERSION OF FOOTPATH
 - ACCESS TO THE HIGHWAY

- ▨ TEMPORARY EXTINGUISHMENT OF PRIVATE AND STATUTORY RIGHTS AND RESTRICTIONS
- ▨ TEMPORARY USE OF LAND
- ▨ PERMANENT EXTINGUISHMENT OF PRIVATE AND STATUTORY RIGHTS AND RESTRICTIONS
- ▨ COMPULSORY CREATION OF PERMANENT RIGHTS
- ▨ COMPULSORY ACQUISITION OF LEASEHOLD AND FREEHOLD LAND
- ▨ SPECIAL CATEGORY LAND

REV.	DATE	FOR
00	11.05.2015	ISSUE FOR PHASE 2 CONSULTATION

GRIMSHAW Architects
 Telephone +44 (0)20 7291 4141
 Address 31 Gresham Street, London EC2A 3DF, United Kingdom
 www.grimshaw-architects.com

INTELLECTUAL PROPERTY
 THIS DOCUMENT IS THE PROPERTY OF GRIMSHAW ARCHITECTS. IT IS TO BE USED ONLY FOR THE PROJECT AND SITE SPECIFICALLY IDENTIFIED IN THIS DOCUMENT AND IS NOT TO BE REPRODUCED, COPIED, OR TRANSMITTED IN ANY FORM OR BY ANY MEANS, ELECTRONIC OR MECHANICAL, INCLUDING PHOTOCOPYING, RECORDING, OR BY ANY INFORMATION STORAGE AND RETRIEVAL SYSTEM, WITHOUT THE WRITTEN PERMISSION OF GRIMSHAW ARCHITECTS. THE USER SHALL ASSUME ALL RISKS OF INFRINGEMENT OF INTELLECTUAL PROPERTY RIGHTS.

NORTH LONDON WASTE AUTHORITY

 PROJECT NORTH LONDON HEAT AND POWER PROJECT
 ADDRESS EDMONTON ECOPARK
 EDVENT WAY, LONDON N15 3AG

DRAWING: LAND PLAN ECOPARK SITE
 PURSUANT TO REGULATION 5(2)(I) OF THE APFP 2009 REGS
 STATUS: FOR PHASE 2 CONSULTATION

SCALE: 1:750@ A0
 DATE: 11.05.2015
 DRAWN: CS
 CHECKED: GdPF
 DRAWING NUMBER: 00_0004
 AUTHORIZED: JRS
 REVISION: 00

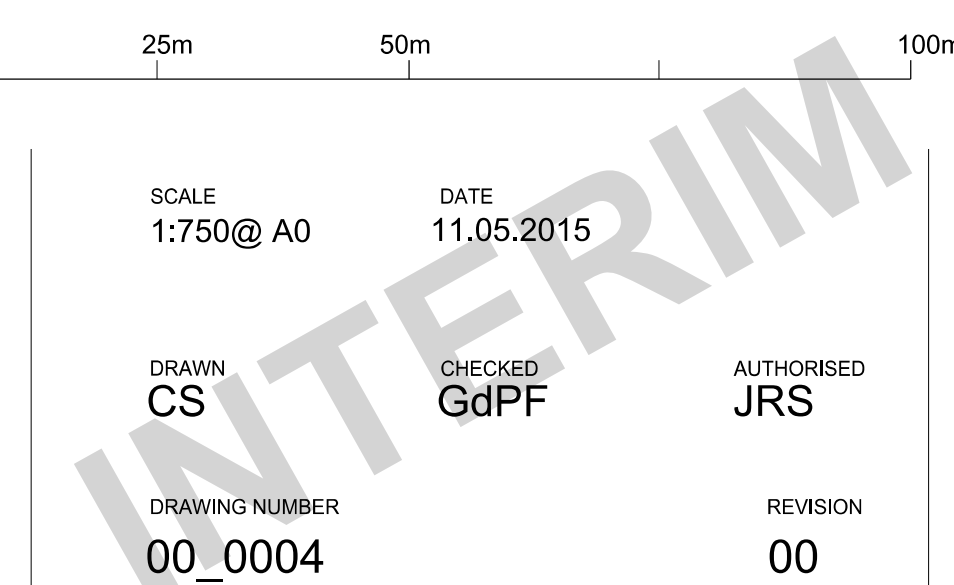



NORTH

This drawing sets out works parameters established for the NLWPP as developed in coordination with Ramboll ERF engineers and Amec Foster Wheeler site wide design engineers.

© Crown copyright and database rights 2015 Ordnance Survey 100019153

DRAWING KEY

- LAND REQUIRED FOR OR AFFECTED BY THE DEVELOPMENT
- - - LOCAL AUTHORITY BOUNDARY
- - - - EXISTING CYCLEWAYS
- - - - EXISTING FOOTPATHS
- - - - ZONE OF DIVERSION OF FOOTPATH
- ACCESS TO THE HIGHWAY
- (A)

- - - - TEMPORARY EXTINGUISHMENT OF PRIVATE AND STATUTORY RIGHTS AND RESTRICTIONS
- - - - TEMPORARY USE OF LAND
- - - - PERMANENT EXTINGUISHMENT OF PRIVATE AND STATUTORY RIGHTS AND RESTRICTIONS
- - - - COMPULSORY CREATION OF PERMANENT RIGHTS
- - - - COMPULSORY ACQUISITION OF LEASEHOLD AND FREEHOLD LAND
- - - - SPECIAL CATEGORY LAND

REV.	DATE	FOR
00	11.05.2015	ISSUE FOR PHASE 2 CONSULTATION

GRIMSHAWArchitects

Telephone +44 (0)20 7291 4141
 Address 31 Chancery Lane
 EC2M 3LH London
 United Kingdom
 www.grimshaw-architects.com

INTELLECTUAL PROPERTY

© Crown copyright and database rights 2015 Ordnance Survey. All rights reserved. This drawing is the property of Grimshaw Architects and is not to be used, copied, reproduced or transmitted in any form or by any means, electronic or mechanical, including photocopying, recording, or by any information storage and retrieval system, without the prior written permission of Grimshaw Architects. All rights reserved.

NORTH LONDON WASTE AUTHORITY

nlwa
north london waste authority

PROJECT
NORTH LONDON HEAT AND POWER PROJECT
 ADDRESS
EDMONTON ECOPARK
ADVENT WAY, LONDON
N16 3AG

DRAWING
LAND PLAN
DEEPHAMS FARM ROAD

PURSUANT TO REGULATION 5(2)(1) OF THE APFPP 2009 REGS

STATUS
FOR PHASE 2 CONSULTATION

SCALE
 1:750 @ A0

DATE
 11.05.2015

DRAWN
 CS

CHECKED
 GdPF

DRAWING NUMBER
 00_0005

AUTHORISED
 JRS

REVISION
 00

INTERIM



NORTH

This drawing sets out works parameters established for the NLHPP as developed in coordination with Ramboll EIR engineers and Amec Foster Wheeler site wide design engineers.

© Crown copyright and Database rights 2015 Ordnance Survey 100019153

- DRAWING KEY**
- LAND REQUIRED FOR OR AFFECTED BY THE DEVELOPMENT
 - - - LOCAL AUTHORITY BOUNDARY
 - EXISTING CYCLEWAYS
 - EXISTING FOOTPATHS
 - ZONE OF DIVERSION OF FOOTPATH
 - (A) ACCESS TO THE HIGHWAY

- ▨ TEMPORARY EXTINGUISHMENT OF PRIVATE AND STATUTORY RIGHTS AND RESTRICTIONS
- ▨ TEMPORARY USE OF LAND
- ▨ PERMANENT EXTINGUISHMENT OF PRIVATE AND STATUTORY RIGHTS AND RESTRICTIONS
- ▨ COMPULSORY CREATION OF PERMANENT RIGHTS
- ▨ COMPULSORY ACQUISITION OF LEASEHOLD AND FREEHOLD LAND
- ▨ SPECIAL CATEGORY LAND

REV.	DATE	FOR
00	11.05.2015	ISSUE FOR PHASE 2 CONSULTATION

GRIMSHAW Architects
 Telephone +44 (0)20 7291 4141
 Address 37 Gresham Street, London EC2A 3DF, United Kingdom
 www.grimshaw-architects.com

INTELLECTUAL PROPERTY
 ALL RIGHTS RESERVED. THIS DOCUMENT IS THE PROPERTY OF GRIMSHAW ARCHITECTS AND IS NOT TO BE REPRODUCED OR TRANSMITTED IN ANY FORM OR BY ANY MEANS, ELECTRONIC OR MECHANICAL, INCLUDING PHOTOCOPYING, RECORDING, OR BY ANY INFORMATION STORAGE AND RETRIEVAL SYSTEM, WITHOUT THE WRITTEN PERMISSION OF GRIMSHAW ARCHITECTS.

NORTH LONDON WASTE AUTHORITY

nlwa
 NORTH LONDON HEAT AND POWER PROJECT
 ADDRESS: EDMONTON ECOPARK, ADVENT WAY, LONDON N15 3AG

DRAWING
 LAND PLAN LAYDOWN AREA

PURSUANT TO REGULATION 5(2)(i) OF THE APFPP 2009 REGS

STATUS: FOR PHASE 2 CONSULTATION

SCALE: 1:750@ A0 DATE: 11.05.2015

DRAWN: CS CHECKED: GdPF AUTHORIZED: JRS

DRAWING NUMBER: 00_0006 REVISION: 00

